19000XX439.

ARDORCOMM MEDIA

TAX INVOICE

Date: 17/09/2025
Invoice Number:302

ARDORCOMM MEDIA PRIVATE LIMITED B-10, MAULI VIHAR, Kothrud, Pune, Maharashtra, 411038 PAN: AAVCA3704F GSTN: 27AAVCA3704F1ZM Contact Person: Ashish Jain Mobile No-999015563 Email Id: ashish@ardor-media.com	**Rv Institute Of Management** Jayanagar,Bengaluru 560041. PAN: AAATR0758A GSTIN: 29AAATR0758A1ZP Contact Person: NA Mobile No- NA Email Id: NA

S. No.	Description	SAC CODE	Total Amount (In INR)
1.	Two Award Nomination Fee for Digital Bharat Education Conclave, 19th September 2025 at Bengaluru.	998596	16,949
	Total Base Value(A)		16,949
	IGST 18%		3,050
	Total Tax Value (B)		3,050
	Total Invoice Value (A+B)		**20,000/-**
	Amount in Words: Twenty Thousand Only/-.		
	Terms & Conditions: 1. Make payment immediately of invoice date. 2. TDS deduction should be done only on gross amount excluding GST as per circular no. 23/2017 Dt. 19-Jul-17 issued by CBDT, Ministry of Finance. 3. TDS deduction applicable on media spend is 2% u/s 194C of Income Tax Act, 1961 & is directly payable to CBDT. Where such TDS is applied, kindly provide a copy of the TDS receipt asap. 4. No TDS deduction on reimbursements.		

PAID & CANCELLED
Ch.....Dt.....Rs.....

For Ardorcomm Media Pvt Ltd. (Authorised Signature)

ArdorComm Media Pvt. Ltd. PUNE

Bank Details:
Ardorcomm Media Pvt Ltd
Bank Name: HDFC Bank
A/C No: 50200057595977
Address: Karve Nagar, Pune- 411038
RTGS / NEFT / IFSC Code: HDFC0001115
MICR Code: 411240029
Branch Code: 1115

Thank you for your Association!

- Tax invoice is as per the approve quotation. Upon approval we can release payment.
S.K. [signature] 18/09/25

A/CE
Approved
[signature] 18/9

17/09/2025
Bangalore

From,
S.K.Manjunath,
Asst Prof & PRO, RVIM,B'lore.

To,
The Director,
RVIM, B'lore

Respected Sir,

Sub: - Requesting approval towards registration fee for the Digital Bharat - Education Conclave 2025 – reg (Rs 20,000/-)

With regard to the above, ArdorComm Education is hosting national event 'Digital Bharat Education Conclave 2025 – Bengaluru', scheduled on 19th Sept 2025 (Friday) at Bengaluru. Our Institute has been Invited to participate in the Conclave. The registration fee for the event is Rs 20,000/- incl GST wherein our Institute branded across all digital Platform pan India & will be recognized. There are more than 150 Institutions participating for the event.

In view of the above, request your goodself to advise so that we can process it further.

Thanking you

Yours faithfully,
S.K. Manjunath

Enclosed brochure

150000612

Bank Account information:

Alce
Approved.
Pl. process
17/9

Ardorcomm Media Pvt Ltd
Bank Name: HDFC Bank
A/C No: 50200057595977
Address: Karve Nagar, Pune- 411038
RTGS / NEFT / IFSC Code: HDFC0001115
MICR Code: 411240029
Branch Code: 1115

Ch No. ..... Date 18/9/25
R V INSTITUTE OF MANAGEMENT
Head of A/c Entry & Registration fees
Passed for Rs. 20,000/-
Rupees Twenty Thousand only/-
AORVIM
Director

Host

ARDORCOMM MEDIA

ನಮ್ಮ Bengaluru

ARDORCOMM

digital bharat EDUCATION CONCLAVE 2025

BENGALURU

19th September



AT THE **'BIGGEST NATIONAL EVENT'** WE ARE THRILLED TO WELCOME OUR **'EMINENT SPEAKERS'**

GUEST OF HONOUR



Smt Kavita Naik

Chairperson, KSDC & KVTIDC

Government of Karnataka

CHIEF GUEST

Dr. Sharanaprakash Rudrappa Patil

Hon'ble Minister Medical Education,
Skill Development, Entrepreneurship & Livelihood
Government of Karnataka















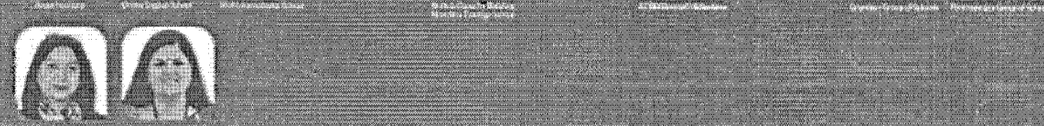

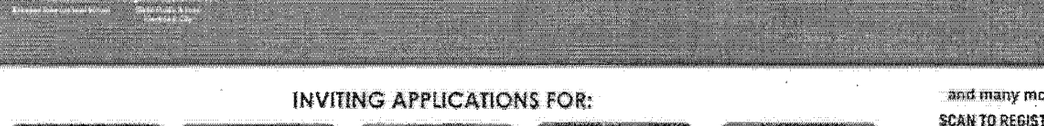

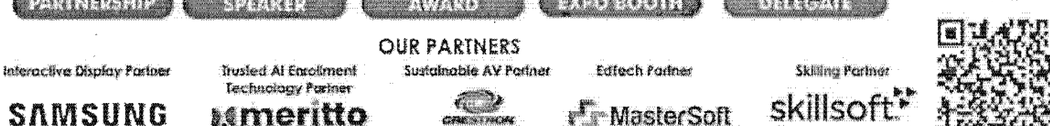





INVITING APPLICATIONS FOR:

PARTNERSHIP | SPEAKER | AWARD | EXPO BOOTH | DELEGATE

and many more...

SCAN TO REGISTER

OUR PARTNERS

Interactive Display Partner: SAMSUNG

Trusted AI Enrollment Technology Partner: meritto

Sustainable AV Partner: CRESTRON, interio

Edtech Partner: MasterSoft

Skilling Partner: skillsoft, infinipoint

School Partner: Riverstone

Preschool Partner

Associate Partner: AUXILO

Associate Partner: NetCom+

Associate Partner: SAS

Exhibitor: Alpine Inc.

Exhibitor: Gtute

VENUE: The Lalit Ashok Bengaluru | @ardorcomm-media.com/digitalbharat/bengaluru/