Annexure-01
Section 2(f)

सत्यमेव जयते

विश्वविद्यालय अनुदान आयोग
University Grants Commission
मानव संसाधन विकास मंत्रालय, भारत सरकार
(Ministry of Human Resource Development, Govt. of India)
बहादुर शाह जफर मार्ग, नई दिल्ली – 110 002
Bahadur Shah Zafar Marg, New Delhi – 110 002

ज्ञान-विज्ञान विमुक्तये

F. No. 8-544/2018 (CPP-I/C)

March, 2019

The Registrar,
Bengaluru Central University
Central College Campus
Dr. B.R. Ambedkar Veedhi
Bengaluru - 560 001
Karnataka

20 MAR 2019

Sub: - Recognition of College under Section 2 (f) of the UGC Act, 1956.

Sir,

I am directed to refer to the letter no. 792/RVIM/MBA/2018-19 dated 21.01.2019 received from the Principal, R.V. Institute of Management, C.A. 17, 36th Cross, 26th Main, 4th 'T' Block, Jayanagar, Bangalore - 560 041, Karnataka on the above subject and to say that it is noted that the College is **un-aided/self-financed** and **permanently** affiliated to **Bengaluru Central University, Bengaluru.** I am further to say that the name of the following College has been included in the list of Colleges prepared under Section **2 (f)** of the UGC Act, 1956 under the head '**Non-Government** Colleges teaching upto **Master's** Degree':-

Name of the College	Year of Establishment	Remarks
R.V. Institute of Management, C.A. 17, 36th Cross, 26th Main, 4th 'T' Block, Jayanagar, Bangalore - 560 041, Karnataka. AISHE CODE:- C-20757	1999	The college is **not** eligible to receive Central assistance under Section 12 (B) of the UGC Act, 1956 **as the affiliating university is not declared fit under Section 12 (B) for received grants.**

The Indemnity Bond and the other supporting documents submitted in respect of the above College have been accepted by the University Grants Commission.

Yours faithfully,

(Pramod Sharma)
Under Secretary

Continued at page 2.

From pre-page

Copy to:-

1. The Principal,
   R.V. Institute of Management
   C.A. 17, 36th Cross, 26th Main, 4th 'T' Block
   Jayanagar, Bangalore - 560 041
   Karnataka.

2. The Secretary,
   Government of India
   Ministry of Human Resource Development
   Department of Higher Education
   Shastri Bhawan
   New Delhi - 110 001.

3. The Principal Secretary (Higher Education)
   Government of Karnataka
   K.G.S. 6th Floor, M.S. Building, R. No. 645
   Dr. B.R. Ambedkar Road
   Bangalore – 560 001, (Karnataka).

4. The Deputy Secretary, UGC
   South-Western Regional Office (SWRO)
   Prasana Kumar Block, Palace Road
   Bangalore - 560 009, (Karnataka).

5. Section Officer (FD-III Section), UGC, New Delhi.

6. Guard file.

(Pramod Sharma)
Under Secretary

Annexure-02

Period of Autonomy

ಬೆಂಗಳೂರು
ನಗರ ವಿಶ್ವವಿದ್ಯಾನಿಲಯ

BENGALURU
CITY UNIVERSITY

Office of the Registrar, Central College Campus, Dr. B.R. Ambedkar Veedhi, Bengaluru – 560 001.
Ph.No.080-22131385, E-mail: registrar@bcu.ac.in

ಸಂಖ್ಯೆ: ಬೆಂ.ನ.ವಿ/ಎ.ಸಿ.ಎ/ಸ್ವಾಯತ್ತ ಸಂಯೋಜನೆ/149 /2024–25 ದಿನಾಂಕ: 19.08.2024

ಅಧಿಸೂಚನೆ

ವಿಷಯ: ಆರ್. ವಿ ಇನ್ಸ್‌ಟಿಟ್ಯೂಟ್ ಆಫ್ ಮ್ಯಾನೇಜ್‌ಮೆಂಟ್ ಸ್ಟಡೀಸ್ ಮಹಾವಿದ್ಯಾಲಯಕ್ಕೆ 2024–25ನೇ ಸಾಲಿನ ಸ್ವಾಯತ್ತ ಸಂಯೋಜನೆ ನೀಡುವ ಕುರಿತು

ಉಲ್ಲೇಖ: 1. ವಿದ್ಯಾವಿಷಯಕ ಪರಿಷತ್ ಅನುಮೋದನೆ ದಿನಾಂಕ: 12.07.2024
2. ಸಿಂಡಿಕೇಟ್ ಅನುಮೋದನೆ ದಿನಾಂಕ: 29.07.2024
3. ಮಾನ್ಯ ಕುಲಪತಿಗಳ ಅನುಮೋದನೆ ದಿನಾಂಕ: 14.08.2024

.....

ಕರ್ನಾಟಕ ರಾಜ್ಯ ವಿಶ್ವವಿದ್ಯಾನಿಲಯಗಳ ಅಧಿನಿಯಮ 2000ದ 64(3)ನೇ ಪ್ರಕರಣ ಮತ್ತು ಬೆಂಗಳೂರು ವಿಶ್ವವಿದ್ಯಾನಿಲಯದ ಸ್ವಾಯತ್ತ ಕಾಲೇಜು/ಸಂಸ್ಥೆ ಪರಿನಿಯಮ 2005 ಪ್ರಕರಣ 4.8 ರಡಿಯಲ್ಲಿ ಬೆಂಗಳೂರು ನಗರ ವಿಶ್ವವಿದ್ಯಾನಿಲಯವು, ಬೆಂಗಳೂರಿನ ಆರ್. ವಿ ಇನ್ಸ್‌ಟಿಟ್ಯೂಟ್ ಆಫ್ ಮ್ಯಾನೇಜ್‌ಮೆಂಟ್ ಸ್ಟಡೀಸ್ ಮಹಾವಿದ್ಯಾಲಯ ಪ್ರಸ್ತಾಪಿಸಿರುವ ಕೆಳಗೆ ನಮೂದಿಸಿದ ಕೋರ್ಸುಗಳಿಗೆ 2024–25ನೇ ಶೈಕಣಿಕ ಸಾಲಿನಿಂದ ಅನ್ವಯಿಸಿ ಕೆಳಕಂಡ ಷರತ್ತಿಗೆ ಒಳಪಟ್ಟು ಅನುಮೋದನೆ ನೀಡಲಾಗಿದೆ.

ಕೋರ್ಸು	ವಿಷಯ	ಹೊಸ ಕೋರ್ಸು / ವಿದ್ಯಾರ್ಥಿ ಪ್ರಮಾಣ	
ಎಂ.ಬಿ.ಎ	ವಿಶ್ವವಿದ್ಯಾನಿಲಯದ ಪರಿನಿಯಮಾವಳಿಯಂತೆ	180	3 Section
ಪಿ.ಜಿ.ಡಿಪ್ಲೋಮಾ	ಪಿ.ಜಿ.ಡಿಪ್ಲೋಮಾ ಇನ್ ಬಿಸಿನೆಸ್ ಅನಾಲಿಟಿಕ್ಸ್	60	2 Section

ಷರತ್ತುಗಳು:

1. ಕಾಲೇಜುಗಳಿಗೆ ಅನ್ವಯವಾಗುವ ಅನುದಾನ ಸಂಹಿತೆಯಲ್ಲಿ ಯಾವುದೇ ಉಪಬಂಧಗಳಿದ್ದರೂ, ಕಾಲೇಜಿಗೆ ಮೇಲ್ಕಂಡ ಕೋರ್ಸುಗಳಿಗೆ ಸರ್ಕಾರವು ಯಾವುದೇ ಅನುದಾನವನ್ನು ಮಂಜೂರು ಮಾಡುವುದಿಲ್ಲ. ಅವುಗಳನ್ನು ಶಾಶ್ವತ ಅನುದಾನ ರಹಿತ ಕೋರ್ಸುಗಳೆಂದು ಪರಿಗಣಿಸತಕ್ಕದ್ದು.
2. ಜಾರಿಯಲ್ಲಿರುವ ಸರ್ಕಾರದ ಅಧಿನಿಯಮ ನಿಯಮಾವಳಿ, ಆದೇಶಗಳು ಹಾಗೂ ವಿಶ್ವವಿದ್ಯಾನಿಲಯದ ಅನುಶಾಸನ ಪರಿನಿಯಮಾವಳಿ ಇತ್ಯಾದಿಗಳನ್ನು ಕಟ್ಟುನಿಟ್ಟಾಗಿ ಪಾಲಿಸತಕ್ಕದ್ದು.
3. ಸದರಿ ಪದವಿ ವಿಶ್ವವಿದ್ಯಾಲಯದ ಪೂರ್ವಾನುಮತಿಯಿಲ್ಲದೆ ವಿಭಾಗ/ಪ್ರವೇಶ ಸಂಖ್ಯೆಗಳನ್ನು ಹೆಚ್ಚಿಸಬಾರದು.

4. ತಜ್ಞರ ಸಮಿತಿಯು ವಿಧಿಸಿರುವ ಪ್ರತಿಯೊಂದು ಷರತ್ತನ್ನು ಕಟ್ಟುನಿಟ್ಟಾಗಿ ಪಾಲಿಸಬೇಕು ಹಾಗೂ ಇವುಗಳನ್ನು ಪಾಲಿಸಿದ ಬಗ್ಗೆ ವರದಿಯನ್ನು ವಿಶ್ವವಿದ್ಯಾನಿಲಯಕ್ಕೆ 15 ದಿವಸಗಳ ಒಳಗಾಗಿ ಕಳುಹಿಸತಕ್ಕದ್ದು.
5. ಸದರಿ ಕೋರ್ಸುಗಳಿಗೆ ವಿದ್ಯಾರ್ಥಿಗಳ ಪ್ರವೇಶ ಕಲ್ಪಿಸುವಾಗ ಸರ್ಕಾರದಿಂದ ಆಗಿಂದಾಗ್ಗೆ ಹೊರಡಿಸುವ ಮೀಸಲಾತಿ ರೋಸ್ಟರ್ ಆದೇಶಗಳನ್ನು ಕಟ್ಟುನಿಟ್ಟಾಗಿ ಪಾಲಿಸತಕ್ಕದ್ದು.
6. ಯಾವುದೇ ರೀತಿಯಾದ ಕ್ಯಾಪಿಟೇಷನ್ ಶುಲ್ಕವನ್ನು ಕಾಲೇಜು ವಸೂಲಿ ಮಾಡತಕ್ಕದ್ದಲ್ಲ.
7. ಮೈಶಾಕ v/s ರಾಜಸ್ಥಾನ ರಾಜ್ಯ ಸರ್ಕಾರದ ವ್ಯಾಜ್ಯಕ್ಕೆ ಸಂಬಂಧಿಸಿದಂತೆ, ದಿನಾಂಕ: 13.08.1997ರ ಸರ್ವೋಚ್ಚ ನ್ಯಾಯಾಲಯದ ತೀರ್ಪಿನಂತೆ, ಕಾಲೇಜು ಅಥವಾ ಕಛೇರಿ ಕೆಲಸ ನಿರ್ವಹಿಸುವ ಸ್ಥಳಗಳಲ್ಲಿ, ಯಾವುದೇ ವ್ಯಕ್ತಿಯಿಂದ (ಬೋಧಕ/ಬೋಧಕೇತರ/ಆಡಳಿತ ಮಂಡಳಿ) ಅಥವಾ ವಿದ್ಯಾರ್ಥಿಯಿಂದ ಮಹಿಳೆಯರಿಗೆ/ವಿದ್ಯಾರ್ಥಿನಿಯರಿಗೆ ಯಾವುದೇ ರೀತಿಯ ಕಿರುಕುಳ, ಲೈಂಗಿಕ ಕಿರುಕುಳ ನೀಡುವುದು ಶಿಕ್ಷಾರ್ಹ ಅಪರಾಧವಾಗಿದೆ. ಯಾವುದೇ ವ್ಯಕ್ತಿ / ವಿದ್ಯಾರ್ಥಿ ಭಾಗಿಯಾಗಿದ್ದಲ್ಲಿ ಅಂತಹವರನ್ನು ಕೆಲಸದಿಂದ/ವಿದ್ಯಾರ್ಥಿ ದೆಸೆಯಿಂದ ವಿಮುಕ್ತಿಗೊಳಿಸಬಹುದಾಗಿದೆ. ಕಾಲೇಜು ಈ ರೀತಿಯ ಅಪರಾಧಗಳನ್ನು/ಚಟುವಟಿಕೆಗಳನ್ನು ಮಟ್ಟಹಾಕಲು ಸರ್ವೋಚ್ಚ ನ್ಯಾಯಾಲಯದ ಆದೇಶದಂತೆ ದೂರು ಸಮಿತಿಯನ್ನು ಸ್ಥಾಪನೆ ಮಾಡತಕ್ಕದ್ದು.
8. ಕಾಲೇಜಿನ ಆಡಳಿತ ಮಂಡಳಿಯ ಯಾವುದೇ ವಿದ್ಯಾರ್ಥಿಯ ಅಂಕಪಟ್ಟಿ ಅಥವಾ ಇತರೆ ದಾಖಲಾತಿಗಳನ್ನು, ಸದರಿ ವಿದ್ಯಾರ್ಥಿಯ ಪ್ರವೇಶವನ್ನು ವಿಶ್ವವಿದ್ಯಾಲಯವು ಅನುಮೋದಿಸುವವರೆಗೆ ಅಥವಾ 6 ತಿಂಗಳ ಅವಧಿಗೆ ಮೀರಿ ಇವೆರಡರಲ್ಲಿ ಯಾವುದು ಮೊದಲೋ ಆ ದಿನಾಂಕದ ನಂತರ ಅನಗತ್ಯವಾಗಿ ತಡೆಹಿಡಿಯತಕ್ಕದ್ದಲ್ಲ.
9. ಕಾಲೇಜು, ಕೋರ್ಸುಗಳ ಶಿಕ್ಷಣ ಕ್ರಮವನ್ನು, ವಿದ್ಯಾರ್ಥಿಗಳ ಶೈಕ್ಷಣಿಕ ಅಭಿವೃದ್ಧಿಗೊಳಿಸುವ ಮಟ್ಟಕ್ಕೆ ಉತ್ತಮಪಡಿಸತಕ್ಕದ್ದು, ಬೋಧಕರುಗಳನ್ನು ಪ್ರಾಂಶುಪಾಲರು / ಆಡಳಿತ ಮಂಡಳಿಯವರು ವಿದ್ಯಾರ್ಥಿಗಳನ್ನು ಸಹಾನಿಭೂತಿಯಿಂದ ನೋಡಿಕೊಳ್ಳತಕ್ಕದ್ದು.
10. ವಿದ್ಯಾರ್ಥಿಗಳು, ವರ್ಗಾವಣೆ ಪತ್ರವನ್ನು ನೀಡುವ ಬಗ್ಗೆ ಮನವಿ ಸಲ್ಲಿಸಿದ್ದಲ್ಲಿ, ವಿದ್ಯಾರ್ಥಿಗಳಿಗೆ ಯಾವುದೇ ತೊಂದರೆ ನೀಡದೇ, ವರ್ಗಾವಣೆ ಪತ್ರವನ್ನು ನೀಡತಕ್ಕದ್ದು. ಈ ಬಗ್ಗೆ ಆ ವರ್ಷದ / ಸೆಮಿಸ್ಟರಿನ ಪೂರ್ಣವಾಗದ ಅವಧಿಯ ಬೋಧನಾ ಶುಲ್ಕವನ್ನು ಹೊರತುಪಡಿಸಿ, ಯಾವುದೇ ಹೆಚ್ಚುವರಿ ಶುಲ್ಕವನ್ನು ವಸೂಲಿ ಮಾಡಲು ನಿಯಮಾವಳಿ ಪ್ರಕಾರ ಅನುಮತಿ ಇರುವುದಿಲ್ಲ.
11. ಆಡಳಿತ ವ್ಯವಹಾರದಲ್ಲಿ ಕನ್ನಡವನ್ನು ಕಡ್ಡಾಯವಾಗಿ ಬಳಸತಕ್ಕದ್ದು.
12. ಕಾಲೇಜಿನ ವಿದ್ಯಾರ್ಥಿಗಳು, ಬೋಧಕರು ಹಾಗೂ ಬೋಧಕೇತರ ನೌಕರರಿಗೆ ಸಂಬಂಧಿಸಿದಂತೆ, ವಿಶ್ವವಿದ್ಯಾನಿಲಯ ಕಾಲಕಾಲಕ್ಕೆ ಹೊರಡಿಸುವ ನಿಯಮಾವಳಿ/ ಪರಿನಿಯಮಾವಳಿ ಮತ್ತು ಆದೇಶಗಳನ್ನು ಕಾಲೇಜು ಪಾಲಿಸತಕ್ಕದ್ದು. ವಿಶ್ವವಿದ್ಯಾಲಯದ ಸ್ವಾಯತ್ತ ಅಧಿಸೂಚನೆಗನುಗುಣವಾಗಿ ಕೋರ್ಸುಗಳಿಗೆ ನಿಗಧಿಪಡಿಸಿದ ವಿದ್ಯಾರ್ಥಿ ಪ್ರಮಾಣವನ್ನು ಮೀರದಂತೆ ಹಾಗೂ ಪ್ರವೇಶಕ್ಕೆ ನಿಗಧಿಪಡಿಸಿದ ಅರ್ಹತಾ ನಿಯಮಾವಳಿಗಳನ್ನು ಉಲ್ಲಂಘಿಸದಂತೆ, ಆಯಾಯ ಕೋರ್ಸುಗಳಿಗೆ ವಿದ್ಯಾರ್ಥಿಗಳ ಪ್ರವೇಶವನ್ನು ಮಾಡಿಕೊಳ್ಳತಕ್ಕದ್ದು. ಕೋರ್ಸುಗಳಿಗೆ ನಿಗಧಿಪಡಿಸಿದ ವಿದ್ಯಾರ್ಥಿ ಪ್ರಮಾಣವನ್ನು ಮೀರಿ ವಿದ್ಯಾರ್ಥಿಗಳ ಪ್ರವೇಶವನ್ನು ಮಾಡಿಸಿಕೊಂಡಲ್ಲಿ ಗಂಭೀರವಾಗಿ ಪರಿಗಣಿಸಿ ಸ್ವಾಯತ್ತತೆಯನ್ನು ರದ್ದುಪಡಿಸಲು ಕ್ರಮವಹಿಸಲಾಗುವುದು.

13. ಯಾವುದೇ ಕಾರಣಕ್ಕೂ ವಿಶ್ವವಿದ್ಯಾನಿಲಯವು ಪ್ರವೇಶಾತಿಗೆ ನಿಗಧಿಪಡಿಸಿದ ಅಂತಿಮ ದಿನಾಂಕದ ನಂತರ ಯಾವುದೇ ವಿದ್ಯಾರ್ಥಿಯ ಪ್ರವೇಶವನ್ನು ಮಾಡಿಕೊಳ್ಳತಕ್ಕದ್ದಲ್ಲ.

ಆಜ್ಞೆ ಮೇರೆಗೆ

ಕುಲಸಚಿವರು

Registrar
Bengaluru City University
Central College Campus
Bengaluru - 560001

ಗೆ,
ಪ್ರಾಂಶುಪಾಲರು,
ಆರ್. ವಿ ಇನ್ಸ್ಟಿಟಿಟ್ಯೂಟ್ ಆಫ್ ಮ್ಯಾನೇಜ್‌ಮೆಂಟ್ ಸ್ಟಡೀಸ್,
ಸಿ.ಎ–17, 36ನೇ ಕ್ರಾಸ್, 26ನೇ ಮುಖ್ಯ ರಸ್ತೆ, 4ನೇ 'ಟಿ' ಬ್ಲಾಕ್,
ಜಯನಗರ, ಬೆಂಗಳೂರು– 560 041

ಪ್ರತಿಗಳು:

1. ಸರ್ಕಾರದ ಪ್ರಧಾನ ಕಾರ್ಯದರ್ಶಿಗಳು, ಶಿಕ್ಷಣ ಇಲಾಖೆ (ಉನ್ನತ ಶಿಕ್ಷಣ), ಬಹುಮಹಡಿಗಳ ಕಟ್ಟಡ, ಡಾ. ಅಂಬೇಡ್ಕರ್ ವೀಧಿ, ಬೆಂಗಳೂರು– 560 001.
2. ನಿರ್ದೇಶಕರು, ಕಾಲೇಜು ಶಿಕ್ಷಣ ನಿರ್ದೇಶನಾಲಯ, ಬೆಂಗಳೂರು– 560 001.
3. ಕುಲಸಚಿವರು (ಮೌಲ್ಯಮಾಪನ) ಬೆಂ.ನ.ವಿ.

ಬೆಂಗಳೂರು ನಗರ ವಿಶ್ವವಿದ್ಯಾನಿಲಯ
BENGALURU CITY UNIVERSITY
BE BOUNDLESS
ಸೆಂಟ್ರಲ್ ಕಾಲೇಜು ಆವರಣ, ಡಾ॥ ಬಿ.ಆರ್. ಅಂಬೇಡ್ಕರ್ ವೀಧಿ, ಬೆಂಗಳೂರು– 560 001.
Ph.No.080-22961016 / 22131385 E-Mail ID: registrarbcu@gmail.com

ಸಂಖ್ಯೆ: ಬೆನವಿ/ಶೈಕ್ಷಣಿಕ/ಸ್ವಾಯತ್ತತೆ–ಅನುಮೋದನೆ/RVIM/2021-22/ ದಿನಾಂಕ: 21.09.2021

ಆರ್.ವಿ.ಇನ್ಸ್ಟಿಟ್ಯೂಟ್ ಆಫ್ ಮ್ಯಾನೇಜ್ ಮೆಂಟ್ ಕಾಲೇಜಿಗೆ ಅಧಿಸೂಚನೆ

ವಿಷಯ: ಬೆಂಗಳೂರಿನ ಆರ್.ವಿ.ಇನ್ಸ್ಟಿಟ್ಯೂಟ್ ಆಫ್ ಮ್ಯಾನೇಜ್‌ಮೆಂಟ್ ಕಾಲೇಜಿಗೆ 2021–22 ರಿಂದ 2030–2031 ನೇ ಸಾಲಿನವರೆಗೆ 10 ವರ್ಷಗಳ ಅವಧಿಗೆ/ ಸ್ವಾಯತ್ತತೆಯನ್ನು ನೀಡುವ ಬಗ್ಗೆ.

ಉಲ್ಲೇಖ: 1) ಆರ್.ವಿ.ಇನ್ಸ್ಟಿಟ್ಯೂಟ್ ಆಫ್ ಮ್ಯಾನೇಜ್‌ಮೆಂಟ್ ನವರು ಸ್ವಾಯತ್ತತೆಯ ಪ್ರಸ್ತಾವನೆ ಸಲ್ಲಿಸಿದ ದಿನಾಂಕ.24.06.2021

2) ಸಂಯೋಜನೆಯ ಬಗ್ಗೆ ದಿನಾಂಕ 06.05.2021 ರಲ್ಲಿ ನಡೆದ ಸಿಂಡಿಕೇಟ್ ನಿರ್ಣಯ.

2) ಜಾಯಿಂಟ್ ಸೆಕ್ರೆಟರಿ ಯು.ಜಿ.ಸಿ. ಅವರ ಪತ್ರ ಸಂಖ್ಯೆ:ಎಫ್.22–1/2017(ಎಸಿ) ದಿನಾಂಕ 12.05.2021

3) ಸರ್ಕಾರದ ಇ–ಕಛೇರಿ ಸಂ:ಇಡಿ 276 ಯುಬಿವಿ 2021 ದಿನಾಂಕ 07.09.2021

4) ಮಾನ್ಯ ಕುಲಪತಿಗಳ ಅನುಮೋದನೆ ದಿನಾಂಕ **20.09.2021.**

*****

ಮೇಲ್ಕಂಡ ವಿಷಯ ಹಾಗೂ ಉಲ್ಲೇಖಕ್ಕೆ ಸಂಬಂಧಿಸಿದಂತೆ, ಸರ್ಕಾರದ ಅಪರ ಮುಖ್ಯ ಕಾರ್ಯದರ್ಶಿ ಉನ್ನತ ಶಿಕ್ಷಣ ಇಲಾಖೆ, ಕರ್ನಾಟಕ ಸರ್ಕಾರದ ಪತ್ರ ದಿನಾಂಕ 07.09.2021 ರ ಆದೇಶದಂತೆ **ಆರ್.ವಿ.ಇನ್ಸ್ಟಿಟ್ಯೂಟ್ ಆಫ್ ಮ್ಯಾನೇಜ್ ಮೆಂಟ್, ಸಿ.ಎ–17, 36 ನೇ ಕ್ರಾಸ್, 26ನೇ ಮುಖ್ಯ ರಸ್ತೆ, 4ನೇ 'ಟಿ' ಬ್ಲಾಕ್, ಜಯನಗರ, ಬೆಂಗಳೂರು – 560041.** ರಲ್ಲಿ ಅಸ್ಥಿತ್ವದಲ್ಲಿರುವ ಕಾಲೇಜಿಗೆ ಪ್ರಸ್ತುತ ಇರುವ ವ್ಯಾಸಂಗ ಕ್ರಮಗಳಿಗೆ ಅನ್ವಯಿಸುವಂತೆ ಹೊಸ ಸ್ವಾಯತ್ತತೆಯನ್ನು **2021–22** ರಿಂದ **2030–2031** ನೇ ಸಾಲಿನವರೆಗೆ **10** ವರ್ಷಗಳ ಅವಧಿಗೆ ಕರ್ನಾಟಕ ರಾಜ್ಯ ವಿಶ್ವವಿದ್ಯಾನಿಲಯಗಳ ಅಧಿನಿಯಮ 2000 ಪ್ರಕರಣ 64(1) ರಡಿ ಮಂಜೂರು ಮಾಡಲಾಗಿದೆ.

ಅದರಂತೆ, ಆರ್.ವಿ.ಇನ್ಸ್ಟಿಟ್ಯೂಟ್ ಆಫ್ ಮ್ಯಾನೇಜ್‌ಮೆಂಟ್ ಕಾಲೇಜಿಗೆ , ಕರ್ನಾಟಕ ಸರ್ಕಾರದ ಆದೇಶದಂತೆ ಬೆಂಗಳೂರು ನಗರ ವಿಶ್ವವಿದ್ಯಾನಿಲಯದಿಂದ **2021–22** ರಿಂದ **2030–2031** ನೇ ಸಾಲಿನವರೆಗೆ **10** ವರ್ಷಗಳ ಅವಧಿಗೆ ಸ್ವಾಯತ್ತತೆಯನ್ನು (Autonomous) ಮಂಜೂರು ಮಾಡಲಾಗಿದೆ. ಹಾಗೂ ಉಲ್ಲೇಖ (2) ರ ಸಿಂಡಿಕೇಟ್ ಸಭೆಯ ನಿರ್ಣಯದಂತೆ ಪ್ರತಿ ಕೋರ್ಸುಗಳಿಗೆ ವಾರ್ಷಿಕ ಸಂಯೋಜನಾ ಶುಲ್ಕಕ್ಕೆ ಶೇಕಡ 10% ಹೆಚ್ಚುವರಿ ಶುಲ್ಕವನ್ನು ನಿಗಧಿಪಡಿಸಿದೆ, ಹಾಗೂ ಸದರಿ ಮೊತ್ತವನ್ನು ವಾರ್ಷಿಕವಾಗಿ ವಿಶ್ವವಿದ್ಯಾನಿಲಯಕೆ ಸಂದಾಯ ಮಾಡಬೇಕೆಂದು ಸಹ ಸೂಚಿಸಲಾಗಿದೆ.

ಆದೇಶದ ಮೇರೆಗೆ

ಕುಲಸಚಿವರು

ಗೆ

ಆರ್.ವಿ.ಇನ್ಸ್ಟಿಟ್ಯೂಟ್ ಆಫ್ ಮ್ಯಾನೇಜ್‌ಮೆಂಟ್

ಸಿ.ಎ–17, 36 ನೇ ಕ್ರಾಸ್, 26ನೇ ಮುಖ್ಯ ರಸ್ತೆ, 4ನೇ 'ಟಿ' ಬ್ಲಾಕ್, ಜಯನಗರ, ಬೆಂಗಳೂರು – 560041

ಪ್ರತಿಗಳು:

1) ಪ್ರಧಾನ ಕಾರ್ಯದರ್ಶಿ, ಶಿಕ್ಷಣ ಇಲಾಖೆ(ಉನ್ನತ ಶಿಕ್ಷಣ) ವಿಶ್ವವಿದ್ಯಾನಿಲೌಅ–1, ಬಹುಮಹಡಿಗಳ ಕಟ್ಟಡ, ಡಾ;ಬಿ.ಆರ್.ಅಂಬೇಡ್ಕರ್ ವೀಧಿ, ಬೆಂಗಳೂರು – 560001.

2) ನಿರ್ದೇಶಕರು/ಆಯುಕ್ತರು, ಕಾಲೇಜು ಶಿಕ್ಷಣ ನಿರ್ದೇಶನಾಲಯ, ಬೆಂಗಳೂರು –560001

3) ಕುಲಸಚಿವರು(ಮೌಲ್ಯಮಾಪನ)ಬೆಂಗಳೂರು ನಗರ ವಿಶ್ವವಿದ್ಯಾನಿಲಯ, ಬೆಂಗಳೂರು – 560001.

4) ಕಛೇರಿ ಪ್ರತಿ

ಕರ್ನಾಟಕ ಸರ್ಕಾರ

ಇ-ಕಛೇರಿ ಸಂ: ಇಡಿ 276 ಯುಬಿವಿ 2021

ಕರ್ನಾಟಕ ಸರ್ಕಾರ ಸಚಿವಾಲಯ,
ಬಹುಮಹಡಿಗಳ ಕಟ್ಟಡ
ಬೆಂಗಳೂರು, ದಿನಾಂಕ:07.09.2021

ಇಂದ

ಸರ್ಕಾರದ ಅಪರ ಮುಖ್ಯ ಕಾರ್ಯದರ್ಶಿ,
ಉನ್ನತ ಶಿಕ್ಷಣ ಇಲಾಖೆ, ಬೆಂಗಳೂರು

ಇವರಿಗೆ:

ಕುಲಸಚಿವರು,
ಬೆಂಗಳೂರು ನಗರ ವಿಶ್ವವಿದ್ಯಾಲಯ, ಬೆಂಗಳೂರು.

ಮಾನ್ಯರೇ,

ವಿಷಯ: ಬೆಂಗಳೂರು ನಗರ ವಿಶ್ವವಿದ್ಯಾಲಯದ ವ್ಯಾಪ್ತಿಯ ಆರ್.ವಿ.ಇನ್ಸ್ಟಿಟ್ಯೂಟ್ ಆಫ್ ಮ್ಯಾನೇಜ್‌ಮೆಂಟ್‌ಗೆ ಹೊಸದಾಗಿ ಸ್ವಾಯತ್ತತೆಯನ್ನು 2021-22ನೇ ಸಾಲಿನಿಂದ 2030-31ನೇ ಸಾಲಿನ ಅವಧಿಗೆ ಮಂಜೂರು ಮಾಡಲು ಅನುಮತಿಸುವ ಬಗ್ಗೆ

ಉಲ್ಲೇಖ: 1. ತಮ್ಮ ಪತ್ರ ಸಂಖ್ಯೆ:ಬಿ.ಸಿ.ಯು/ಶೈಕ್ಷಣಿಕ/ಆರ್.ವಿ.ಐ.ಎಂ. ಸ್ವಾಯತ್ತತೆ/137/2020-21 ದಿನಾಂಕ:29.07.2021,

2.ವಿಶ್ವವಿದ್ಯಾಲಯ ಧನಸಹಾಯ ಆಯೋಗದ ಪತ್ರಸಂಖ್ಯೆ:ಎಫ್.22-1/2017(ಎಸಿ) ದಿನಾಂಕ:12.05.2021

****

ಮೇಲ್ಕಂಡ ವಿಷಯಕ್ಕೆ ಸಂಬಂಧಿಸಿದಂತೆ, ಸಿಎ-17, 36ನೇ ಕ್ರಾಸ್, 26ನೇ ಮುಖ್ಯರಸ್ತೆ, 4 ನೇ 'ಜ' ಬ್ಲಾಕ್, ಜಯನಗರ, ಬೆಂಗಳೂರು-560 041 ಇಲ್ಲಿ ಸ್ಥಿತವಾಗಿರುವ ಆರ್.ವಿ.ಇನ್ಸ್ಟಿಟ್ಯೂಟ್ ಆಫ್ ಮ್ಯಾನೇಜ್‌ಮೆಂಟ್‌ಗೆ ಹೊಸದಾಗಿ ಸ್ವಾಯತ್ತತೆಯನ್ನು ಮಂಜೂರು ಮಾಡುವ ಕುರಿತು, ಬೆಂಗಳೂರು ನಗರ ವಿಶ್ವವಿದ್ಯಾಲಯದ ಸಿಂಡಿಕೇಟ್ ಪ್ರಾಧಿಕಾರ ಅಂಗೀಕರಿಸಿದ ಗೊತ್ತುವಳಿಯನ್ನು ಅನುಸರಿಸಿ ಉಲ್ಲೇಖ(1)ರ ಪತ್ರದನುಸಾರ ಸಲ್ಲಿಸಲಾದ ಪ್ರಸ್ತಾವನೆಯನ್ನು ವಿಶ್ವವಿದ್ಯಾಲಯ ಧನಸಹಾಯ ಆಯೋಗವು ಉಲ್ಲೇಖ(2)ರ ಪತ್ರದಲ್ಲಿ ಮಾಡಿರುವ ಶಿಫಾರಸ್ಸಿನ ಬೆಳಕಿನಲ್ಲಿ ಪರಿಶೀಲಿಸಲಾಗಿದೆ.

ಆರ್.ವಿ.ಇನ್ಸ್ಟಿಟ್ಯೂಟ್ ಆಫ್ ಮ್ಯಾನೇಜ್‌ಮೆಂಟ್, ಸಿಎ-17, 36ನೇ ಕ್ರಾಸ್, 26ನೇ ಮುಖ್ಯರಸ್ತೆ, 4 ನೇ 'ಜ' ಬ್ಲಾಕ್, ಜಯನಗರ, ಬೆಂಗಳೂರು-560 041 ಇಲ್ಲಿ ಪ್ರಸ್ತುತ ಅಸ್ತಿತ್ವದಲ್ಲಿರುವ ವ್ಯಾಸಂಗಕ್ರಮಗಳಿಗೆ ಅನ್ವಯಿಸುವಂತೆ ಹೊಸ ಸ್ವಾಯತ್ತತೆಯನ್ನು 2021-221ನೇ ಸಾಲಿನಿಂದ 2030-31ನೇ ಸಾಲಿನವರೆಗಿನ 10 ವರ್ಷಗಳ ಅವಧಿಗೆ ಮಂಜೂರು ಮಾಡಲು ಕರ್ನಾಟಕ ರಾಜ್ಯ ವಿಶ್ವವಿದ್ಯಾಲಯಗಳ ಅಧಿನಿಯಮ, 2000ರ ಪ್ರಕರಣ 64(1)ರಡಿ ನಿಹಿತವಾದ ಅಧಿಕಾರ ಚಲಾಯಿಸಿ ಅನುಮತಿ ನೀಡಲಾಗಿದೆ ಎಂದು ತಿಳಿಸಲು ನಾನು ನಿರ್ದೇಶಿತನಾಗಿದ್ದೇನೆ.

ತಮ್ಮ ನಂಬುಗೆಯ

(ಮಹೇಶ ಆರ್)
ಸರ್ಕಾರದ ಅಧೀನ ಕಾರ್ಯದರ್ಶಿ
ಉನ್ನತ ಶಿಕ್ಷಣ ಇಲಾಖೆ(ವಿಶ್ವವಿದ್ಯಾಲಯಗಳು-2)

ದಿ:7/10/2021

ಪ್ರತಿ: ಪ್ರಾಂಶುಪಾಲರು, ಆರ್.ವಿ.ಇನ್ಸ್ಟಿಟ್ಯೂಟ್ ಆಫ್ ಮ್ಯಾನೇಜ್‌ಮೆಂಟ್, ಸಿಎ-17, 36ನೇ ಕ್ರಾಸ್, 26ನೇ ಮುಖ್ಯರಸ್ತೆ, 4 ನೇ 'ಜ' ಬ್ಲಾಕ್, ಜಯನಗರ, ಬೆಂಗಳೂರು-560 041

ज्ञान-विज्ञान विमुक्तये

सत्यमेव जयते

विश्वविद्यालय अनुदान आयोग
University Grants Commission
(शिक्षा मंत्रालय, भारत सरकार)
(Ministry of Education, Govt. of India)
बहादुर शाह जफर मार्ग, नई दिल्ली–110 002
Bahadur Shah Zaffar Marg,
New Delhi – 110002
Ph. 011-23238865
Email – ssingh.ugc@nic.in

डॉ सुरेंद्र सिंह
संयुक्त सचिव
Dr. Surender Singh
Joint Secretary

SPEED POST

No.F. 22-1/2017(AC)

May, 2021

12 MAY 2021

The Registrar,
Bengaluru City University,
Central College Campus, Dr, Ambedkar Veedhi,
Bengaluru, Karnataka-560001

Sub:- Conferment of Autonomous Status to RV Institute of Management, CA-17, 36th Cross, 26th Main, Jayanagar 4th T Block, Bengaluru-560 041 affiliated to Bengaluru City University.

Sir/Madam,

This is with reference to the proposal submitted by RV Institute of Management, CA-17, 36th Cross, 26th Main, Jayanagar 4th T Block, Bengaluru-560 041 affiliated to Bengaluru City University under the UGC Scheme for Autonomous Colleges.

As per the decision of the Standing Committee constituted by University Grants Commission, in its meeting held on 12.04.2021, the Competent Authority has decided to grant autonomous status to **RV Institute of Management, CA-17, 36th Cross, 26th Main, Jayanagar 4th T Block, Bengaluru-560 041** affiliated to **Bengaluru City University** for a period of Ten (10) years from the session 2021-2022 to 2030-2031 as per provisions of Clause 3.13 and Clause 6.4 (i) of UGC Regulations dated 12.02.2018.

The University is requested to issue necessary notification/order regarding the grant of autonomous status to the college as per UGC (Conferment of Autonomous Status Upon Colleges and Measures for Maintenance of Standards in Autonomous Colleges) Regulations, 2018 for Autonomous Colleges. The college, if eligible, shall apply for autonomy grant as per the norms laid down in the Regulations.

The autonomous college is required to abide by all the provisions of the UGC Regulations for Autonomous Colleges. The Regulations are available on the UGC website, www.ugc.ac.in. Non compliance of the requirements and conditions in the said Regulations shall attract action as per Clause -14 of the UGC Regulations – 2018. The college shall also apply in the prescribed format to University Grants Commission for extension of autonomous status six months prior to the expiry of the autonomous cycle.

Yours faithfully,

(Surender Singh)

Cont..

Copy to:-

1. The Principal Secretary,
   Department of Hr. & Tech. Education,
   Govt. of Karnataka, K.G.S. 6th Floor,
   M.S. Building, R.No. 645,
   Dr. B.R. Ambedkar Road, Bangalore – 560 001

2. The Joint Secretary,
   UGC, South Western Regional Office,
   Prasanna Kumar Block, Palace Road,
   Bangalore, 560 [illegible] (Karnataka),

3. The Principal,
   R V Institute of Management,
   CA-17, 36th Cross, 26th Main, Jayanagar
   4th T Block,
   Bengaluru-560 041

   (i) A copy of the UGC Expert Committee report is enclosed herewith for information and necessary action on the observations and suggestions made by it.

   (ii) The College is advised to maintain the required NAAC/NBA grading and intimate the UGC about the award of NAAC/NBA grading within three months after the expiry of current validity.

   (iii) The Colleges may kindly submit the report in support of having a fully functional Examination Cell & System and constitution of Statutory Bodies as required under Clause 13 of UGC (Conferment of Autonomous Status Upon Colleges and Measures for Maintenance of Standards in Autonomous Colleges) Regulations, 2018 to ensure proper management of academic, financial and general administrative affairs. Non compliance of above requirements shall attract action as per Clause -14 of the UGC Regulations – 2018.

4. Section Officer, CPP-I/Colleges, UGC New Delhi-110 002

5 Meeting Cell

6 Concerned file

(Tirath Ram)
Under Secretary

Annexure-03

- Board of Studies
- Academic Council
- Finance Committee
- Governing Body

Rashtreeya Sikshana Samithi Trust

RV Institute of Management

BOS MINUTES OF MEETING 3

The third BOS meeting was held on 06.11.2024 from 4:00 PM onwards. Following members were present;

External

1. Dr Ritika Sinha
2. Dr Dwarikaprasad Uniyal
3. Dr Vidyasagar
4. Dr Poornima Charantimath
5. Prof Rajendra Desai
6. Mr Vinod Kulkarni
7. Mr Vishwanadh Raju
8. Mr Pramendra Kumar

Internal

1. Dr Purushottam Bung
2. Dr Anupama K Malagi
3. Dr Santhosh M
4. Dr Noor Firdoos Jahan
5. Dr Jahnavi M
6. Dr Tamizharasi D
7. Dr Srikanth P
8. Dr Krithika J
9. Dr Sumera Aluru
10. Dr Vinay K S
11. Dr Rashmi Shetty
12. Prof Payal Jindal
13. Prof NNS Reddy
14. Prof Swaraj Bharti
15. Prof Mithun D J

Following members were granted leave of absence as they were not able to attend the meeting.

1. Dr Satyajit Majumdar
2. Dr Vasanti Srinivasan
3. Dr Ajoy Kumar
4. Prof Uma Sharma

The Chairman of the BoS extended a warm welcome to all the members present.

AGENDA POINT 1: Approval of the minutes of the third BoS Meeting held on 04.10.2023

All the members approved the minutes of the third BoS meeting. The action taken report for the suggestions received during the third meeting is as follows:

Agenda Point	Suggestion made	Action taken
Agenda 3	To include certification course on ESG	Certification on ESG as part of Strategic Management Course will be implemented in the 3rd Semester.
	To introduce applications of AI in business as part of the curriculum	Introducing a module on Application of AI in Business in the Domain Specific Skills course in the 3rd Sem
Agenda 4	To increase weightage to the MRSL course	Increase in the number of credits from 2 to 4 and the duration increased to 3 semesters (2nd, 3rd & 4th Sem)
Agenda 5	To relook into the CO-PO mapping for all courses	Revised the CO-PO mapping for all courses in accordance to the relevance of COs towards attainment of POs
Agenda 9	Suggested by the University to discontinue the supplementary examinations	We have Conducted examinations for all subjects in every semester. In the light of the recent visit made by the experts from BCU for the review of autonomy, advised us to conduct exams odd to odd and even to even semesters from 2024-26 batch onwards
Agenda 10	Rolling out PGDBA program	Successfully rolled out PGDBA program in association with Boston IT solutions

---

AGENDA POINT 2. Induction of new memers to the BoS and thanking the members who left

The Chairman of the BoS introduced and extended a warm welcome to the new members to the BoS. Four new internal members were inducted:

1. Dr Srikanth P, Professor, Department of Finance
2. Dr Krithika J, Associate Professor, Centre for Career Development

3. Dr Sumera Aluru, Associate Professor, Department of Finance
4. Prof Swaraj S Bharti, Assistant Professor, Department of Business Analytics

The Chairman thanked the following members who have left:

1. Dr Padmalini Singh, Department of Marketing
2. Dr Somnath Bhattacharya, Assistant Professor, Department of Business Analytics

---

AGENDA POINT 3: Conduct exams for all the backlog subjects during fast track semester

The CoE explained about the existing process of conducting fast track examinations for only those students who are in the category of NSSR & NSAR. But now, we propose to extend this to even those students who have cleared the CIA but have failed in SEE.

OBSERVATIONS & DISCUSSION

- Members were happy about the proposed change
- They appreciated the idea of extending the fast track opportunity to the other backlog subjects.

RESOLUTION

- It was resolved to follow the suggestion and include the examinations for backlog subjects in the fast track semester
- The resolution will be presented to the Academic Council members for ratification.

AGENDA POINT 4: Revising the prize amount for the 3 toppers to Rs 50,000/-, Rs 40,000/- & Rs 30,000/- from the existing Rs 15,000/-, Rs 10,000/- and Rs 5,000/- respectively

The chairman presented the proposal to increase the prize amount for the top 3 rank holders from the existing cash prizes of Rs15,000/-, 10,000/- & 5,000/- to Rs 50,000/-, Rs 40,000/- & Rs 30,000/- respectively. This revision was initiated at the faculty council meeting is aimed at motivating academic excellence. The chairman also proposed a new initiative to increase cash prizes to subject-specific toppers from 5000/- to 10000/- and suggested expanding the range of eligible subjects.

The Chairman also proposed to introduce Rs 10000/- award for the top scorer in the PGDBA program and Rs 5000/- to PGDBA student who excelled in real-world capstone projects.

OBSERVATIONS & DISCUSSION:

- The members appreciated the proposed revision in the prize amount put forth for discussion.
- The members were happy about the emphasis laid on the enhancing the academic quality by motivating the students.

RESOLUTION

- The same will be presented to the members of Academic Council for ratification.

.

AGENDA POINT 5: Reconstitution of BoE

The chairman presented the following details pertaining to the BoE:

- Many of the existing BoE members were requested to continue their tenure; however, some members expressed an inability to do so due to other commitments.
- The Examination Committee has initiated the process of updating the database of examiners based on their experience.
- The selection criteria for both internal and external members require a minimum of 10 years of teaching experience and a Ph.D. qualification.
- Once the new examiner database is finalized, it will be submitted to the Chairman of BoE/HOI for formal approval.

OBSERVATIONS & DISCUSSION:

- The members appreciated the efforts in terms of updating the existing database of examiners.

RESOLUTION

- It was resolved to re-constitute the BoE.

AGENDA POINT 6: Introducing Digital Valuation from the forthcoming academic year 2024-25

The CoE presented the proposal to implement Digital Valuation from the forthcoming academic year 2024-25 was discussed, emphasizing several key benefits including; Reduction in human error, leading to increased accuracy in the evaluation process,

streamlined data readiness for result processing immediately after valuation and enhanced data retrieval, compliance, and auditing efficiency.

The system will initially be implemented at a centralized location to maintain examiner integrity. In the future, phase-wise access links for digital valuation may be shared with other centers as the system expands.

OBSERVATIONS & DISCUSSION:

Members strongly supported the initiative and recommended to go through the Manipal Academy's model for additional insights.

RESOLUTION:

- It was resolved to implement digital valuation from the forthcoming academic year 2024-25.
- The same will be presented to the members of Academic Council for ratification.

AGENDA POINT 7: Using block- chain technology for verification of student certificates by CERT ONCE

The CoE presented the proposal regarding using block chain technology for verification of student credentials by CERT ONCE. He appraised about the following steps initiated in this regard:

- Discuss signing an agreement with CERT ONCE to utilize blockchain technology for student certificate verification.
- This initiative aims to simplify and secure the credential verification process for companies/Institutions/Nodal agencies/Government Departments, seeking student information.
- Students can apply through a dedicated portal, which will streamline the entire validation process.

OBSERVATIONS, DISCUSSIONS & RESOLUTION

- The members commended the initiative as a forward-thinking one.
- The same will be presented to members of Academic Council for ratification.

AGENDA POINT 8: Seek suggestions regarding events that we can host as part of Silver Jubilee Celebrations

The Chairman presented the proposal to organise various activities/events as part of the Silver Jubilee Year of RVIM (July 2025 to June 2026) and sought suggestions from the members in this regard. The proposed activities are as follows:

1. To host UNESCO APEID (Asia Pacific Program for Educational Innovation for Development) Meeting in Bangalore (India chapter) where-in representatives from 35 countries from Asia Pacific region and other parts of the world will participate.
2. Organize an Alumni Meet and the Celebration with a bang at a bigger scale – outside location- ensuring the presence of all alumni from initial years.
3. Organize one student centric mega event like; Management Fest, Ancient Indian Games Tournament, Interaction with Nobel Laureates, etc.

OBSERVATIONS, DISCUSSIONS & RESOLUTION:

The members were happy to know about the silver jubilee celebrations and gave the following suggestions:

- Propose ALUMNI Awards for each graduating batch as a recognition initiative.
- Establish an endowment fund from alumni to support future projects.
- Plan year-long alumni events at state, national, and international levels to enhance engagement.
- Conduct a visioning exercise and present the institute's future goals as part of the Silver Jubilee.
- Invite a representative from the first graduated batch to join the governing body, and get trust approval for the same.
- Alumni Wall of Achievers: Create a dedicated space honoring notable alumni.
- Organize City Chapter Meets with alumni and prepare a calendar for the year-long Silver Jubilee events.
- Host a staff retreat, honoring faculty members who have made significant contributions over the past 25 years.
- Highlight the institute's involvement in 17 Sustainable Development Goals (SDG) projects and showcase this impact during the celebrations picking any 1-3 SDGs and doing series of events/interventions aimed at contributing to achievement of these SDGs.
- Produce a short film and Silver Jubilee commemorative book to document and celebrate the institute's 25-year journey.
- Organize a Global Management Fest with meaningful activities.
- The same will be presented to the members of Academic Council for ratification

---

AGENDA POINT 9: Proceedings of 3rd meeting of the RAC

The convenor the Centre for Research & Consultancy presented to the members the proceedings of the 3rd meeting of the Research Advisory Committee.
The convenor highlighted about the recommendations of the RAC members and accordingly implementation of institutional funding facility provided to the faculty members to carry out minor research projects.
The convenor shared with the members about the Research Excellence Award for faculty members with due weightage to parameters like Research publication (30%), Grants (30%), Conference Participation (20%), Research Guidance (10%) and Patents (10%)

OBSERVATIONS, DISCUSSIONS & RESOLUTION

- The members appreciated the efforts of the Centre for Research and consultancy in terms of promoting research in the institution.
- The BOS members appreciated the recommendation of the RAC to extend institutional funding to the faculty members and identifying Research Excellence.
- The same will be presented to the members of Academic Council for ratification.

AGENDA POINT 10 : Proceedings of the 2nd RERB meeting

The convenor of the Centre for Research & Consultancy presented the recommendation of the RAC to constitute the RERB and shared the details about the constitution and proceedings of the 2nd meeting of the RERB. The convenor informed about the recommendation to design the Research Ethics Policy and also to ensure strict adherence of the same.

OBSERVATIONS, DISCUSSIONS & RESOLUTION

- The BOS members appreciated the recommendation of the RERB to have a clear Research Ethics Policy.
- The members appreciated the proposal to include a module on Research Ethics as part of Business Research Methods course.
- The members appreciated the efforts of the institution in terms of strengthening research ecosystem.

- The same will be presented to members of Academic Council for ratification.

AGENDA POINT 11 : Proceedings of the IQAC Meetings

The convenor of the Internal Quality Assurance Cell (IQAC) presented the details about the regular quarterly meeting of the IQAC and also about the Quality initiatives adopted in the institution. The convenor emphasized on the various initiatives like

- Preparing for International Accreditations like ACBSP & QS I Gauge Institutional Ranking

- Preparing for NBA
- Effective implementation of the Social Immersion Program,
- Partnering with Coursera and offering unlimited access to the students to complete as many courses as they like ,
- Partnering with Harvard Business Publishing,
- Strategy and efforts in terms of better performance in NIRF ranking and also preparations for NAAC re-accreditation

OBSERVATIONS, DISCUSSIONS & RESOLUTION

- The members were happy to note the quality initiatives implemented in the institution.
- The members appreciated the efforts in terms of partnering with Coursera and Harvard Business Publishing
- The members appreciated the efforts in terms of preparing for International Accreditations like ACBSP & QS I Gauge Institutional Ranking
- The members appreciated the efforts in preparing for NBA
- The members appreciated the efforts towards better performance in NIRF ranking.
- The same will be presented to the members of Academic Council for ratification.

AGENDA POINT 12 : Continuation of the term of all members of the statutory bodies

The Chairman appreciated the contribution of all the members of BoS and requested them to give their consent to be part of the BoS for the next 3 year term also.

OBSEERVATIONS, DISCUSSIONS & RESOLUTION

The members were happy with the progress made by the institution and gave their consent to continue on the Board of Studies for the next 3 years.

AGENDA POINT 13: Initiatives taken towards strengthening the process of examinations & results

The Controller of Examinations (CoE) presented the details about the examination reforms that have been implemented like;

- Significant reduction in the number of students applying for challenge valuation,
- Continuous efforts in terms of building the database of examiners,
- Implementation of the practice of discussing the scheme of valuation before starting valuation which has resulted in the reduction in the number of scripts going for third valuation,
- Accepting all 4 question papers with modifications wherever necessary,

- Feeding all the data on the UUCMS portal and NAD (National Academic Depository) so that employers/students themselves/Nodal agencies/Government Departments can access and verify the data pertaining to the students.
The CoE also presented the summary of the IV Sem results of the 2nd Autonomous Batch (2022-24)

OBSERVATIONS/ DISCUSSION/RESOLUTION

- The members were happy to note the examination reforms implemented and also the efforts made in making the examination process more robust.
- The members appreciated the rigour in the entire examination process.

AGENDA POINT 14 : Activities & events organised by the institution since the previous BoS meeting

The Chairman presented the details about the major events/activities organised in the institution since the previous BoS meeting

OBSEERVATIONS, DISCUSSIONS & RESOLUTION

- The members were happy to note the number of major events and activities organised in the institution and their impact.

AGENDA POINT 15 : Campus infrastructure improvement & enhancement

The chairman presented the various improvements that have been taken up in the campus infrastructure facilities. He presented the details about the upcoming refurbishment of the Centre for Innovation, Entrepreneurship & Incubation. He also showed the new centres of excellence including- Centre for Emerging Technologies, Centre for Peace & Yoga .and refurbishment of Department of IT & Business Analytics which are up & running.

OBSERVATIONS/ DISCUSSION/RESOLUTION

- The members appreciated the initiative of the institution and congratulated the management for investing heavily on building the state-of-the art infrastructure to remain relevant & contemporary.

AGENDA POINT 16 : Institutional achievements

The chairman presented the major achievements of the institution including:

- B School Ranking by various agencies
- Awards and Recognitions conferred on the Institution/ students/faculty

OBSERVATIONS/ DISCUSSION/RESOLUTION

- The members appreciated the institution's efforts and congratulated the management & Staff for the commendable achievements.

AGENDA POINT 17 : Graduation Day Celebrations (2022-24 Batch) on 9th November 2024

The Chairman was happy to share the details about the upcoming Graduation Day celebrations for the second autonomous batch (2022-24) on 9th November 2024 and invited the members to grace the occasion as special invitee.

OBSERVATIONS/ DISCUSSION/RESOLUTION

- The members appreciated the institution's efforts and congratulated the management & Staff and also the graduating students.

AGENDA POINT 18 A : Placement updates

The Chairman presented the details of placement for the graduating batch of 2022-24 (Ongoing). The details are as herein under:

Particulars	**2022-24**
Total no. of Companies	60
Total No. of Students in the college	177
Total No. of Students not opted for Placements	5
Total No. of Students opted for Placements	172
Total No. of Students Placed	145
Percentage	84%
Highest package	11.5L/A
Average package	6.09L/A

OBSERVATIONS/ DISCUSSION/RESOLUTION

- The members appreciated the institution's efforts and congratulated the management & Staff for the good placements.

AGENDA POINT 18 B : Admission updates

The Chairman presented the details about the admission status for the forthcoming batch of 2024-26. He informed the mebers that the management quota is already filled and we are waiting for the completion of PGCET process.

OBSERVATIONS/ DISCUSSION/RESOLUTION

- The members appreciated the institution's efforts and congratulated the management & Staff for the remarkable achievement.

As there were no other matters for discussion, the Chairman thanked all the members for their valuable suggestions.

****

Rashtreeya Sikshana Samithi Trust

RV Institute of Management

ACADEMIC COUNCIL MEETING 4-

PROCEEDINGS

The fourth AC meeting was held on 19.11.2024 from 4:00 PM onwards. Following members were present;

External Members

1. Dr. P R Chethana, Professor Dept of Chemistry, BCU, Bengaluru
2. Dr. Jyothi Venkatesh, Dean, Faculty of Arts, Professor, Centre for Global Languages, BCU
3. Dr. A H Chachadi, Former Dean and Director, Kousali Institute of Management Studies, Karnatak University,Dharwad
4. Mr. K B Nagaraju, Director, Innovative Retail Concepts Pvt. Ltd (Big Basket), Bengaluru
5. Mr Shrihari Udupa, Independent Director, Triton Valves, Bengaluru

Internal Members

1. Dr. Purushottam Bung, Professor and Director-Chairman
2. Dr. Anupama K Malagi, Professor-Member Secretary
3. Dr. Noor Firdoos Jahan, Professor- Member
4. Dr Tamizharasi D, Professor- Member
5. Dr Srikanth P, Professor, Dept of Finance
6. Dr Krithika J, Associate Professor, Centre for Career Development
7. Dr Sumera Aluru, Associate Professor, Dept of Finance
8. Dr. Santhosh M, Associate Professor- Member
9. Dr. Jahnavi M , Associate Professor- Member
10. Prof. Payal Jindal, Assistant Professor- Member
11. Prof. Anitha D'Silva, Assistant Professor- Member
12. Prof. N. Nagasubba Reddy, Assistant Professor- Member
13. Prof Mithun D J, Co-ordinator, Centre for Business Analytics

The following members were granted leave of absence:

1. Dr. Y S R Murthy, VC, RV University Bangalore
2. Dr K R Jalaja, Dean, Faculty of Commerce, Associate Professor, Dept of Commerce, BCU

The Chairman of the AC extended a warm welcome to all the members present.

AGENDA POINT 1: Approval of the minutes of the third AC Meeting held on 18.10.2023

All the members approved the minutes of the third AC meeting and the action taken report of the 3rd AC meeting.

Agenda Point	Suggestion made	Action taken
Agenda 3	To include add on certification in Health care management	Series of sessions organized on Yoga & Nutrition & wellness
	To include a module pertaining to applications of AI	Application of AI included as part of Domain specific skills in III Sem
Agenda 4	To introduce foreign language as a value addition course	Will introduce short term foreign languages course in the forthcoming academic year
	To ensure robust evaluation rubrics for Domain Specific Skill Course	Assigned 2 credits to the course and well defined evaluation rubrics are designed
Agenda 5	To re visit CO-PO Mapping	Revised CO-PO mapping based on the relevance of the CO in the attainment of PO
	To make necessary changes in the strategic management course	Introduced simulation based teaching method as a pedagogy

---

AGENDA POINT 2. Induction of new members to the AC and thanking the members who left

The Chairman of the AC introduced and extended a warm welcome to the new members to the AC :

1. Dr K R Jalaja, Dean, Faculty of Commerce, Associate Professor, Dept of Commerce, BCU
2. Dr P R Chetana, Professor, Dept of Chemistry, BCU, Bengaluru
3. Dr Jyothi Venkatesh, Dean, Faculty of Arts, Professor, Centre for Global Languages, BCU, Bengaluru
4. Dr Srikanth P, Professor, Dept of Finance, RVIM
5. Dr Krithika J, Associate Professor, Co-ordinator, Centre for Career Development, RVIM
6. Dr Sumera Aluru, Associate Professor, Dept of Finance, RVIM

The Chairman thanked the member who has left the Academic Council

1. Dr Ritika Sinha, Associate Professor & Chairperson, CBSMS, BCU
2. Dr Nirmala M, Associate Professor, CBSMS, BCU
3. Dr Anuradha B A, Principal, Al Ameen College, Bengaluru
4. Dr Padmalini Singh, Associate Professor, Dept of Marketing, RVIM

AGENDA POINT 3: Proceedings of the 4th BoS Meeting held on 06.11.2024

The chairman presented the proceedings of the 4th BoS meeting held on 06.11.2024 and highlighted the major points discussed and suggestions given by the BoS members.

OBSERVATIONS, DISCUSSIONS & RESOLUTION

- Members appreciated the suggestions given by the members of BoS pertaining to various initiatives that were proposed.
- The same will be presented to the members of Governing Body for approval.

AGENDA POINT 4: Revising the prize amount for the 3 toppers to Rs 50,000/-, Rs 40,000/- & Rs 30,000/- from the existing Rs 15,000/-, Rs 10,000/- and Rs 5,000/- respectively

The chairman presented the proposal to increase the prize amount for the top 3 rank holders from the existing cash prizes of Rs15,000/-, 10,000/- & 5,000/- to Rs 50,000/-, Rs 40,000/- & Rs 30,000/- respectively. This revision was initiated at the faculty council meeting is aimed at motivating academic excellence. The chairman also proposed a new initiative to increase cash prizes to subject-specific toppers from 5000/- to 10000/- and suggested expanding the range of eligible subjects.

The Chairman also proposed to introduce Rs 10000/- award for the top scorer in the PGDBA program and Rs 5000/- to PGDBA student who excelled in real-world capstone projects.

OBSERVATIONS & DISCUSSION

- The members appreciated the proposed revision in the prize amount put forth for discussion.
- The members suggested that a portion of the prize money should be given in the form of e-books
- The members were happy about the emphasis laid on the enhancing the academic quality by motivating the students.

RESOLUTION

- It was resolved to implement the suggestion that a portion of the prize money should be given in the form of e-books.
- The same will be presented to the members of Governing Body for approval.

AGENDA POINT 5: Introducing Digital Valuation from the forthcoming academic year 2024-25

The CoE presented the proposal to implement Digital Valuation from the forthcoming academic year 2024-25 was discussed, emphasizing several key benefits including; Reduction in human error, leading to increased accuracy in the evaluation process, streamlined data readiness for result processing immediately after valuation and enhanced data retrieval, compliance, and auditing efficiency.

The system will initially be implemented at a centralized location to maintain examiner integrity. In the future, phase-wise access links for digital valuation may be shared with other centers as the system expands.

OBSERVATIONS & DISCUSSION:

- Members appreciated the initiative and recommended to implement the process.

RESOLUTION:

- It was resolved to implement digital valuation from the forthcoming academic year 2024-25.
- The same will be presented to the members of Governing Body for approval.

AGENDA POINT 6: Using block- chain technology for verification of student credentials by CERT ONCE

The CoE presented the proposal regarding using block chain technology for verification of student credentials by CERT ONCE. He appraised about the following steps initiated in this regard:

- Discuss signing an agreement with CERT ONCE to utilize blockchain technology for student certificate verification.
- This initiative aims to simplify and secure the credential verification process for companies/Institutions/Nodal agencies/Government Departments, seeking student information.
- Students can apply through a dedicated portal, which will streamline the entire validation process.

OBSERVATIONS, DISCUSSIONS & RESOLUTION

- The members commended the initiative as a forward-thinking one.
- The same will be briefed to the members of Governing Body for approval.

AGENDA POINT 7: Reconstitution of BoE

The chairman presented the following details pertaining to the BoE:

- Many of the existing BoE members were requested to continue their tenure; however, some members expressed an inability to do so due to other commitments.
- The Examination Committee has initiated the process of updating the database of examiners based on their experience.
- The selection criteria for both internal and external members require a minimum of 10 years of teaching experience and a Ph.D. qualification.
- Once the new examiner database is finalized, it will be submitted to the Chairman of BoE/HOI for formal approval.

OBSERVATIONS & DISCUSSION:

- The members appreciated the efforts in terms of updating the existing database of examiners.

RESOLUTION

- It was resolved to re-constitute the BoE.

AGENDA POINT 8: Conduct exams for all the backlog subjects during fast track semester

The CoE explained about the existing process of conducting fast track examinations for only those students who are in the category of NSSR & NSAR. But now, we propose to extend this to even those students who have cleared the CIA but have failed in SEE.

OBSERVATIONS & DISCUSSION

- Members were happy about the proposed change
- They appreciated the idea of extending the fast track opportunity to the other backlog subjects.

RESOLUTION

- It was resolved to follow the suggestion and include the examinations for backlog subjects in the fast track semester
- The resolution will be presented to the members of Governing Body for approval.

AGENDA POINT 9 : Seek suggestions regarding events that we can host as part of Silver Jubilee Celebrations

The Chairman presented the proposal to organise various activities/events as part of the Silver Jubilee Year of RVIM (July 2025 to June 2026) and sought suggestions from the members in this regard. The proposed activities are as follows:

1. To host UNESCO APEID (Asia Pacific Program for Educational Innovation for Development) Meeting in Bangalore (India chapter) where-in representatives from 35 countries from Asia Pacific region and other parts of the world will participate.
2. Organize an Alumni Meet and the Celebration with a bang at a bigger scale – outside location- ensuring the presence of all alumni from initial years.
3. Organize one student centric mega event like; Management Fest, Ancient Indian Games Tournament, Interaction with Nobel Laureates, etc.

OBSERVATIONS, DISCUSSIONS & RESOLUTION:

The members were happy to know about the silver jubilee celebrations and gave the following suggestions:

- Set up an incubation centre and sanction seed money to start their ventures for budding student & alumni entrepreneurs
- Open the incubation platform to outsiders and sister institutions as well, but seed money to be given only to our own students.
- Propose ALUMNI Awards for each graduating batch as a recognition initiative.
- Establish an endowment fund from alumni to support future projects.
- Plan year-long alumni events at state, national, and international levels to enhance engagement.
- Conduct a visioning exercise and present the institute's future goals as part of the Silver Jubilee.
- Invite a representative from the first graduated batch to join the governing body, and get trust approval for the same.
- Alumni Wall of Achievers: Create a dedicated space honoring notable alumni.
- Organize City Chapter Meets with alumni and prepare a calendar for the year-long Silver Jubilee events.
- Host a staff retreat, honoring faculty members who have made significant contributions over the past 25 years.
- Highlight the institute's involvement in 17 Sustainable Development Goals (SDG) projects and showcase this impact during the celebrations picking any 1-3 SDGs and doing series of events/interventions aimed at contributing to achievement of these SDGs.
- Produce a short film and Silver Jubilee commemorative book to document and celebrate the institute's 25-year journey.
- Organize a Global Management Fest with meaningful activities.
- The same will be presented to the members of Governing Body for approval.

AGENDA POINT 10 : Proceedings of 3rd meeting of the RAC

The convenor the Centre for Research & Consultancy presented to the members the proceedings of the 3rd meeting of the Research Advisory Committee.
The convenor highlighted about the recommendations of the RAC members and accordingly implementation of institutional funding facility provided to the faculty members to carry out minor research projects. The convenor presented the initiatives implemented for MRSL wherein the students now work individually.
The convenor shared with the members about the Research Excellence Award for faculty members with due weightage to parameters like Research publication (30%), Grants (30%), Conference Participation (20%), Research Guidance (10%) and Patents (10%)

OBSERVATIONS, DISCUSSIONS & RESOLUTION

- The members appreciated the efforts of the Centre for Research and consultancy in terms of promoting research in the institution.
- The BOS members appreciated the recommendation of the RAC to extend institutional funding to the faculty members and identifying Research Excellence.
- The members suggested that the RAC should recommend broad areas for research which will help students to choose the research topic.
- The same will be presented to the members of Governing Body.

AGENDA POINT 11 : Proceedings of the 2nd RERB meeting

The convenor of the Centre for Research & Consultancy presented the recommendation of the RAC to constitute the RERB and shared the details about the constitution and proceedings of the 2nd meeting of the RERB. The convenor informed about the recommendation to design the Research Ethics Policy and also to ensure strict adherence of the same.

OBSERVATIONS, DISCUSSIONS & RESOLUTION

- The BOS members appreciated the recommendation of the RERB to have a clear Research Ethics Policy.
- The members appreciated the proposal to include a module on Research Ethics as part of Business Research Methods course.
- The members appreciated the efforts of the institution in terms of strengthening research ecosystem.

- The same will be presented to members of Governing Body.

AGENDA POINT 12: Proceedings of the IQAC Meetings

The convenor of the Internal Quality Assurance Cell (IQAC) presented the details about the regular quarterly meeting of the IQAC and also about the Quality initiatives adopted in the institution. The convenor emphasized on the various initiatives like

- Preparing for International Accreditations like ACBSP & QS I Gauge Institutional Ranking
- Preparing for NBA
- Effective implementation of the Social Immersion Program,
- Partnering with Coursera and offering unlimited access to the students to complete as many courses as they like ,
- Partnering with Harvard Business Publishing,
- Strategy and efforts in terms of better performance in NIRF ranking and also preparations for NAAC re-accreditation

OBSERVATIONS, DISCUSSIONS & RESOLUTION

- The members were happy to note the quality initiatives implemented in the institution.
- The members appreciated the efforts in terms of partnering with Coursera and Harvard Business Publishing
- The members appreciated the efforts in terms of preparing for International Accreditations like ACBSP & QS I Gauge Institutional Ranking
- The members appreciated the efforts in preparing for NBA
- The members appreciated the efforts towards better performance in NIRF ranking.
- The same will be presented to the members of Governing Body for approval.

AGENDA POINT 13 : Continuation of the term of all members of the Academic Council

The Chairman appreciated the contribution of all the members of AC and requested them to give their consent to be part of the AC for the next 3 year term also.

OBSEERVATIONS, DISCUSSIONS & RESOLUTION

The members were happy with the progress made by the institution and gave their consent to continue on the Academic Council for the next 3 years.

AGENDA POINT 14 : Initiatives taken towards strengthening the process of examinations & results

The Controller of Examinations (CoE) presented the details about the examination reforms that have been implemented like;

- Significant reduction in the number of students applying for challenge valuation,
- Continuous efforts in terms of building the database of examiners,
- Implementation of the practice of discussing the scheme of valuation before starting valuation which has resulted in the reduction in the number of scripts going for third valuation,
- Accepting all 4 question papers with modifications wherever necessary,
- Feeding all the data on the UUCMS portal and NAD (National Academic Depository) so that employers/students themselves/Nodal agencies/Government Departments can access and verify the data pertaining to the students.

The CoE also presented the summary of the IV Sem results of the 2nd Autonomous Batch (2022-24)

OBSERVATIONS/ DISCUSSION/RESOLUTION

- The members were happy to note the examination reforms implemented and also the efforts made in making the examination process more robust.
- The members appreciated the rigour in the entire examination process.

AGENDA POINT 15 : Activities & events organised by the institution since the previous AC meeting

The Chairman presented the details about the major events/activities organised in the institution since the previous AC meeting

OBSEERVATIONS, DISCUSSIONS & RESOLUTION

- The members were happy to note the number of major events and activities organised in the institution and their impact.

AGENDA POINT 16 : Campus infrastructure improvement & enhancement

The chairman presented the various improvements that have been taken up in the campus infrastructure facilities. He presented the details about the upcoming refurbishment of the Centre for Innovation, Entrepreneurship & Incubation. He also showed the new centres of

excellence including- Centre for Emerging Technologies, Centre for Peace & Yoga .and refurbishment of Department of IT & Business Analytics which are up & running.

OBSERVATIONS/ DISCUSSION/RESOLUTION

- The members appreciated the initiative of the institution and congratulated the management for investing heavily on building the state-of-the art infrastructure to remain relevant & contemporary.

AGENDA POINT 17 : Institutional achievements

The chairman presented the major achievements of the institution including:

- B School Ranking by various agencies
- Awards and Recognitions conferred on the Institution/ students/faculty

OBSERVATIONS/ DISCUSSION/RESOLUTION

- The members appreciated the institution's efforts and congratulated the management & Staff for the commendable achievements.

AGENDA POINT 18 : Graduation Day Celebrations (2022-24 Batch) on 9th November 2024

The Chairman was happy to share the details about the Graduation Day celebrations for the second autonomous batch (2022-24) held on 9th November 2024.

OBSERVATIONS/ DISCUSSION/RESOLUTION

- The members appreciated the institution's efforts and congratulated the management & Staff and also the graduating students.

AGENDA POINT 19 : Update about admissions -2024-26 Batch

The Chairman presented the details about the admission status for the forthcoming batch of 2024-26. He informed the mebers that the management quota is already filled and the PGCET process is in progress.

OBSERVATIONS/ DISCUSSION/RESOLUTION

- The members appreciated the institution's efforts and congratulated the management & Staff for the remarkable achievement.

AGENDA POINT 20 : Update about Placements – 2022-24 Batch

The Chairman presented the details of placement for the graduating batch of 2022-24 (Ongoing). The details are as herein under:

Particulars	**2022-24**
Total no. of Companies	60
Total No. of Students in the college	177
Total No. of Students not opted for Placements	5
Total No. of Students opted for Placements	172
Total No. of Students Placed	145
Percentage	84%
Highest package	11.5L/A
Average package	6.09L/A

OBSERVATIONS/ DISCUSSION/RESOLUTION

- The members appreciated the institution's efforts and congratulated the management & Staff for the good placements.

AGENDA POINT 21 : Any other matter with the permission of the chair

As there were no other matters for discussion, the Chairman thanked all the members for their valuable suggestions.

****

Rashtreeya Sikshana Samithi Trust

RV Institute of Management

FINANCE COMMITTEE MEETING 5

PROCEEDINGS OF THE MEETING

The Third Finance Committee meeting was held on 10.07.2024 from 4:00 PM onwards.

Following members were present;

External Members

1. Dr (h.c.) AVS Murthy, Hon. Secretary, Rashtreeya Sikshana Samithi Trust, Bengaluru
2. Sri Venkatesh Babu P S, Hon Treasurer, Rashtreeya Sikshana Samithi Trust, Bengaluru
3. Sri Purushothama Adiga, Chartered Accountant, Bengaluru

Internal Members

1. Dr. Purushottam Bung, Professor and Director-Chairman
2. Dr. Anupama K Malagi, Professor-Member Secretary
3. Dr. Noor Firdoos Jahan, Professor- Member
4. Mr H R Sridhara, Asst Manager, Finance- Member

Following members were granted leave of absence as they were not able to attend the meeting.

1. Sri D P Nagaraj, Hon. Joint Secretary, Rashtreeya Sikshana Samithi Trust, Bengaluru
2. Ms Vijayalakshmi M V, Finance Officer, Bengaluru City University

To discuss, deliberate and approve the following agenda points :

AGENDA POINT 1 : Approval of the proceedings of the fourth Finance Committee meeting held on 24.05.2023

The members of the Finance Committee approved the proceedings of the Fourth Finance Committee Meeting held on 24.05.2023

AGENDA POINT 2: Disbursement of scholarships to the top 15 PGCET Rank holders

Observations/ Discussion/Resolution

The members of the Finance Committee approved the disbursement of scholarship of Rs 50,000/- each and a certificate of recognition to the eligible students who had secured the top fifteen ranks within 100th rank in the PGCET-2023 examination. The FC members appreciated and congratulated the top performers.

SL	NAME	SEAT CATEGORY	RANK SECURED
1	MARK DAKSHIN KENNEDY		8
2	SAUMYA SANCHITA		18
3	CHIRAG S M		25
4	SYED USMAN GHANI		26
5	KARTHIK S		33
6	PRAJWAL SIDDANAGOUD PATIL		35
7	A C HARSHA		36
8	SHIVKUMAR S		37
9	ROHIT YADAV		38
10	VINDHYA RAJENDRA HEGDE		39
11	N VINAY KUMAR REDDY		41
12	AISHWARYA D WARKAR		46
13	AMRUTHA B G		51
14	NIRANJAN HEBBAR M		52
15	VAISHNAVI N DIXITH		57

AGENDA POINT 3 : Approval of the Fee Structure and Admission policy (MBA & PGDBA) for the 2024-26 Batch

The Chairman presented the proposed fee structure and admission policy(MBA & PGDBA) for the 2024-26 Batch to the members of Finance Committee. Copy presented here-in-under.

Observations/Discussion/ Resolution

- The members of the Finance Committee accepted and approved the proposed fee structure for the Govt and management quota for the batch 2024-26.

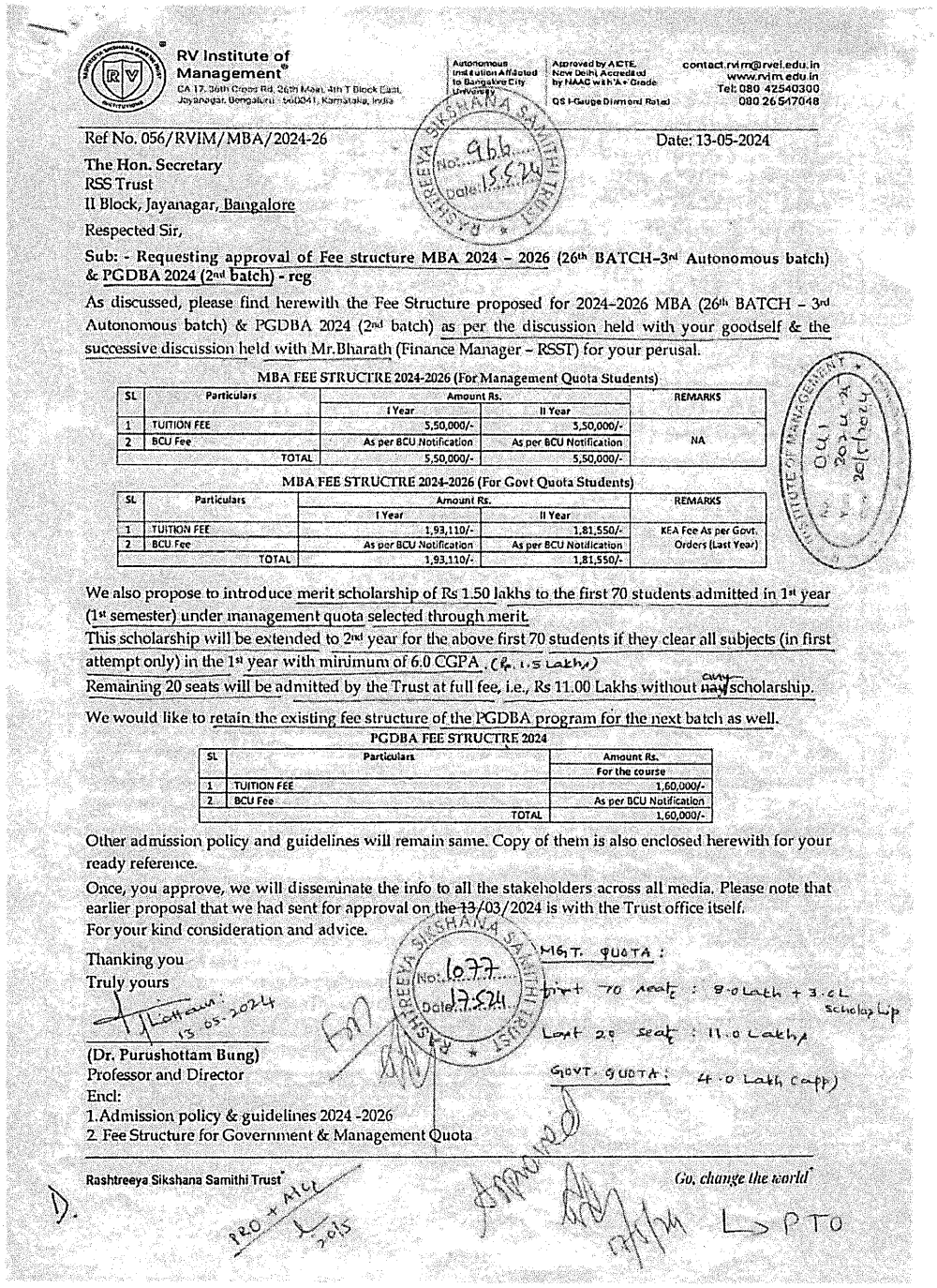

RV Institute of Management®
CA 17, 36th Cross Rd, 26th Main, 4th T Block East, Jayanagar, Bengaluru - 560041, Karnataka, India

Autonomous Institution Affiliated to Bangalore City University

Approved by AICTE, New Delhi, Accredited by NAAC with 'A+' Grade
QS I-Gauge Diamond Rated

contact.rvim@rvei.edu.in
www.rvim.edu.in
Tel: 080 42540300
080 26547048

Ref No. 056/RVIM/MBA/2024-26 Date: 13-05-2024

RASHTREEYA SIKSHANA SAMITHI TRUST No: 966 Date: 15.5.24

The Hon. Secretary
RSS Trust
II Block, Jayanagar, Bangalore

Respected Sir,

Sub: - Requesting approval of Fee structure MBA 2024 – 2026 (26th BATCH-3rd Autonomous batch) & PGDBA 2024 (2nd batch) - reg

As discussed, please find herewith the Fee Structure proposed for 2024-2026 MBA (26th BATCH – 3rd Autonomous batch) & PGDBA 2024 (2nd batch) as per the discussion held with your goodself & the successive discussion held with Mr.Bharath (Finance Manager – RSST) for your perusal.

MBA FEE STRUCTRE 2024-2026 (For Management Quota Students)

SL	Particulars	Amount Rs.		REMARKS
		I Year	II Year	
1	TUITION FEE	5,50,000/-	5,50,000/-	NA
2	BCU Fee	As per BCU Notification	As per BCU Notification	
	TOTAL	5,50,000/-	5,50,000/-	

MBA FEE STRUCTRE 2024-2026 (For Govt Quota Students)

SL	Particulars	Amount Rs.		REMARKS
		I Year	II Year	
1	TUITION FEE	1,93,110/-	1,81,550/-	KEA Fee As per Govt. Orders (Last Year)
2	BCU Fee	As per BCU Notification	As per BCU Notification	
	TOTAL	1,93,110/-	1,81,550/-	

We also propose to introduce merit scholarship of Rs 1.50 lakhs to the first 70 students admitted in 1st year (1st semester) under management quota selected through merit.

This scholarship will be extended to 2nd year for the above first 70 students if they clear all subjects (in first attempt only) in the 1st year with minimum of 6.0 CGPA. (Rs. 1.5 Lakhs)

Remaining 20 seats will be admitted by the Trust at full fee, i.e., Rs 11.00 Lakhs without ~~nay~~ any scholarship.

We would like to retain the existing fee structure of the PGDBA program for the next batch as well.

PGDBA FEE STRUCTRE 2024

SL	Particulars	Amount Rs.
		For the course
1	TUITION FEE	1,60,000/-
2	BCU Fee	As per BCU Notification
	TOTAL	1,60,000/-

Other admission policy and guidelines will remain same. Copy of them is also enclosed herewith for your ready reference.

Once, you approve, we will disseminate the info to all the stakeholders across all media. Please note that earlier proposal that we had sent for approval on the 13/03/2024 is with the Trust office itself.

For your kind consideration and advice.

Thanking you
Truly yours

13-05-2024

(Dr. Purushottam Bung)
Professor and Director

Encl:
1. Admission policy & guidelines 2024 -2026
2. Fee Structure for Government & Management Quota

RASHTREEYA SIKSHANA SAMITHI TRUST No: 1077 Date: 17.5.24

MGT. QUOTA:
first 70 seats : 8.0 Lakh + 3.0 L Scholarship
Last 20 seats : 11.0 Lakhs
GOVT. QUOTA: 4.0 Lakh (app)

Approved

Rashtreeya Sikshana Samithi Trust® Go, change the world®

PRO + ACC 20/5

17/5/24 → PTO

RV Institute of Management®
CA 17, 36th Cross Rd, 26th Main, 4th T Block East, Jayanagar, Bengaluru - 560041, Karnataka, India

Autonomous Institution Affiliated to Bangalore City University

Approved by AICTE, New Delhi, Accredited by NAAC with A+ Grade
QS I-Gauge Diamond Rated

contact.rvim@rvei.edu.in
www.rvim.edu.in
Tel: 080 42540300
080 26547048

MBA Programme ***26th Batch 2024 – 2026***

Admission Policy Guidelines for the year 2024 – 2026

SL No	Particulars	FIRST YEAR	SECOND YEAR
1	**FEES FOR THE ACADEMIC SESSION 2024 - 2026 (Twenty sixth Batch)**	**Amount**	**Amount**
a)	Tuition/Management Fees (2 years) 4 semesters (Excluding uniform,GST, Health Insurance & University processing expenses)	5,50,000/-	5,50,000/-
b)	* Government Fees(PGCET) (2 years) 4 semesters: * Academic/Tuition fee payable at Institute: (Excluding uniform, Health Insurance & University processing expenses) TOTAL FEE	69,310/- (As per previous year approval) 1,23,800/- 1,93,110/-	57,750/- (As per previous year approval) 1,23,800/- 1,81,550/-
2	As per the admission policy, the candidates seeking admissions based on the MAT/KMAT/other applicable entrance tests and after completing the selection procedure are allowed to block their seats by paying a deposit of Rs.1,00,000/- through bank Draft/NEFT. The candidates should remit the balance fee payable within one month of blocking the seat.	* DEC MAT - ONE MONTH * FEB MAT - ONE MONTH * MAY MAT - ONE MONTH * KMAT 2024 - 15 DAYS	
3	**ADMISSION CANCELLATION FEE FOR FIRST YEAR MBA (Management Quota)**		
a)	**Before PGCET counselling date** Applicable to candidates who have been provisionally admitted and have blocked the seat by paying Rs 1,00,000/- & also to those candidates who have paid the full fee for the 1st year MBA.(Note:- Original Documents submitted if any will be returned after collecting the processing fee as applicable from candidate)	**Rs 25,000/-** will be deducted from the fee paid.	
b)	**After commencement of PGCET counselling but on or before the last date of 1st / 2nd / final round of the counselling.** (Note: - Original Documents submitted if any will be returned after collecting the processing fee as applicable from candidate)	**Rs 50,000/-** will be deducted from the fee paid	
c)	**After the last date of PGCET counselling** – (The entire fee amount paid to the institute will be treated as seat cancellation charges)	No refund will be made	
d)	**ADMISSIONS NOT APPROVED BY THE UNIVERSITY**	**Rs 25,000/-** will be deducted from the course fee paid & balance amount if any can be refunded along with the original documents submitted.	
4	Discontinuation/Withdrawal from course.**(Applicable for both PGCET & Management quota)**		
	➢ In case student is willing to discontinue/withdraw the admission in 1st year MBA, he/she has to pay the fee to Institute for both 1st & 2nd year MBA course fee in full before receiving the original documents, submitted at the time of admission. ➢ If the student is willing to discontinue in 2nd year MBA, he/she has to pay 2nd year course fee in full and also the dues if any to be paid in 1st year to the Institute.		
5	**PROCESSING FEE TO BE CHARGED TOWARDS SEAT CONVERSION FROM MANAGEMENT QUOTA TO PGCET (GOVT QUOTA)**		**Amount in RS.**
a)	Choosing our Institute through the PGCET Counselling.		**Rs 25,000/-**
b)	Opting for different Institute through the PGCET Counselling. Note: The academic fee paid by the candidate will be forfeited.		**No refund will be made**

AGENDA POINT 4 : Approval of the budget for the financial year 2024-25

The Chairman presented the budget for the financial year 2024-25 to the Finance Committee.

Observation/Discussion/Resolution

The members of the finance committee approved the budget for the upcoming financial year 2024-25 as presented here-in-under:

Company Code- 1050	RV Institute of Management				
Particulars	Budgeted Estimates for FY 2023 - 24 Amt in INR	Total for F.Y. 2023-24	B.E / Actuals Variation %age	Budgeted Estimates for FY 2024-25 Amt in INR	Justifications / Explanations
00610008 Affiliation Fee	21,00,000	21,54,000	103%	-	
00610011 Application & Prospectus Fee	1,25,000	2,47,480	198%	2,50,000	
00610020 Books & Course Materials	21,00,000	21,53,500	103%	-	
00610028 Certificate Course	5,00,000	4,51,200	90%	5,00,000	
00610036 Computer Lab	70,00,000	71,80,000	103%	-	
00610047 e-governance	7,00,000	7,18,000	103%	-	
00610062 Outbound Activities / Industrial Visit	10,50,000	10,77,000	103%	-	
00610068 Library Fee	45,50,000	46,67,000	103%	-	
00610139 Subscription of Courses / MOOCs	52,50,000	53,85,000	103%	-	
00610084 Personality Development Programme	17,50,000	17,95,000	103%	-	
00610086 Placement Activites	17,50,000	17,95,000	103%	-	
00610091 Project Fee/ Project Guidance Fee	35,00,000	35,90,000	103%	-	
00610102 Seminar & Workshop Fee	70,00,000	72,05,905	103%	-	
00610106 Sports & Cultural Activities Fee	21,00,000	21,54,000	103%	-	
00610115 Tuition Fee	5,25,04,280	5,51,15,660	105%	12,08,91,780	Fee Structure Revised
00620008 Challenge RevalnFee	2,00,000	2,90,000	145%	-	
00620013 Duplicate Hall Ticket Fee	5,000	3,500	70%	-	
00620014 Duplicate ID Card	3,000	500	17%	-	
00620017 Fast Track Exam Fee	20,000	5,000	25%	-	
00620017 Fast Track Registration & Course Fee	1,55,000	47,000	30%	-	
00620020 Fine	5,000	16,200	324%	22,500	
00620028 Library Fine	2,500	8,161	326%	-	
00620032 Malpractice	-	30,000	#DIV/0!	-	
00620042 Provisional Degree Certificate	3,000	1,80,650	6022%	-	
00620044 Registration Fee	50,000	8,898	18%	50,000	
00620052 Transfer Certificate	1,000	420	42%	1,000	
00620060 Project Finalization / Plagerism Fee	25,000	19,831	79%	25,000	
00620062 Scholorship Others	-	(11,35,440)	#DIV/0!	-	
00620063 Scholorship Merit	(16,00,000)	(15,50,000)	97%	(1,21,00,000)	Scholarship to 70 Mgt Students Rs.1.5L & 15 Govt Students Rs.0.5L
00620068 Supplymentary Exam Fee	-	2,30,500	#DIV/0!	-	
00620073 Marks Card/Grade Card	-	19,250	#DIV/0!	-	
00620074 Papervieving Process	15,000	20,500	137%	-	
00620080 Application Fee	-	19,250	#DIV/0!	-	
00630002 Sale of Scraps	25,000	79,458	318%	25,000	
00630003 Sponsorship / Conference	3,00,000	66,949	22%	3,00,000	
00630009 Faculty Development Programe	2,00,000	25,424	13%	2,00,000	
00630011 Electricity & water charges receipts	2,00,000	5,72,092	286%	2,00,000	
00630014 Sale of News Paper	25,000	9,707	39%	25,000	
00630016 Consultancy Charges	-	1,95,518	#DIV/0!	1,50,000	
00630021 Admission Cancelation Charges	2,00,000	1,69,492	85%	1,50,000	
00645001 Interest on SB A/c	5,00,000	4,81,220	96%	5,00,000	
00650001 Interest on Deposits	20,000	-	0%	20,000	
00610050 Examination & Test Fee	24,50,000	25,53,000	104%	31,60,000	
TOTAL INCOME	**9,47,83,780**	**9,80,55,825**	103%	**11,43,70,280**	

Company Code- 1050	RV Institute of Management				
Particulars	**Budgeted Estimates for FY 2023 - 24 Amt in INR**	**Total for F.Y. 2023-24**	**B.E / Actuals Variation %age**	**Budgeted Estimates for FY 2024-25 Amt in INR**	**Justifications / Explanations**
00700004 EDLI Contribution	35,000	29,132	83%	35,000	
00700005 EL Encashment	8,00,000	3,56,683	45%	5,00,000	
00700007 EPF Admn Charges	35,000	29,132	83%	35,000	
00700008 EPF Mgt share	2,50,000	2,13,622	85%	2,31,000	
00700009 EPF Pension Fund	5,50,000	4,85,484	88%	5,25,000	
00700010 ESI Mgt share	75,000	52,263	70%	60,000	
00700011 Establishment-Basic Pay *	2,00,34,012	2,13,22,400	106%	2,57,82,291	Pay Revision & New Hire
00700013 Estb. Visiting/ visiting faculty remuneration	10,00,000	5,95,920	60%	10,00,000	
00700014 Gratuity	8,00,000	1,17,25,139	1466%	7,50,000	
00700023 Dearness Allowance	18,74,450	14,88,541	79%	13,88,236	
00700024 House Rent Allowance	44,30,620	42,76,643	97%	55,97,175	Pay Revision
00700025 City Compensatory Allowance	2,94,000	1,81,172	62%	2,48,000	
00700028 Conveyance Allowance	5,00,000	4,79,758	96%	5,60,000	
00700030 Leave Travel Allowance	2,00,000	1,99,857	100%	2,00,000	
00700032 Medical Allowance	1,32,000	1,20,903	92%	2,64,000	
00700033 Other allowances *	17,12,458	17,37,168	101%	18,39,780	
00700034 Other Earnings	16,43,530	-	0%	75,000	
00700035 Post Pay	36,000	36,000	100%	36,000	
00700038 Personal Pay	21,48,760	32,79,076	153%	48,79,148	Pay Revision
00700040 Special Allowance	4,50,000	2,99,328	67%	3,00,000	
00700047 Ex- Gratia	1,24,000	65,984	53%	68,000	
00700048 Performance Bonus	3,96,000	1,30,936	33%	2,64,000	
00700053 Stipend	-	28,452	#DIV/0!	3,00,000	
00700055 Warden Allowance	1,05,000	78,800	75%	75,000	
Total Estalishment	**3,76,25,830**	**4,72,12,393**		**4,50,12,630**	
00720003 Alumni Meet expenses	1,50,000	1,11,592	74%	1,50,000	
00720006 Ayudha Pooja	35,000	31,244	89%	50,000	
00720010 Conference Expenses	5,00,000	63,992	13%	2,50,000	
00720017 Student Fest	5,00,000	4,00,383	80%	5,00,000	
00720018 Gifts & Compliments	1,00,000	1,22,896	123%	1,50,000	
00720020 Inaguration Function Expenses	6,00,000	3,93,948	66%	6,50,000	
00720025 Other Functions	6,00,000	5,16,183	86%	28,50,000	
00720027 Seminar & Workshop Expenses	3,00,000	1,30,262	43%	3,00,000	
00720028 Sports Day Expenses	1,00,000	16,600	17%	1,00,000	
00730002 Advertisement	22,00,000	30,99,080	141%	35,00,000	
00730003 Affiliation Appcl	-	68,982	#DIV/0!	75,000	
00730004 Affiliation Fee	7,50,000	3,38,208	45%	4,50,000	
00730013 Cable/ Entertainment Charges	25,000	14,825	59%	35,000	
00730015 BOE/BOS Expen/Chargs	1,17,600	53,393	45%	1,25,200	
00730019 Contingency Expenses	1,50,000	54,356	36%	1,50,000	
00730020 Conveyance Car Petrol	1,10,000	96,121	87%	1,15,000	
00730021 Conveyance Expenses	75,000	98,900	132%	1,00,000	
00730026 Electricity Charges	30,00,000	33,94,055	113%	34,85,000	
00730029 House Keeping Charges	6,00,000	6,03,966	101%	6,75,930	
00730031 ID Card Expenses	35,000	31,860	91%	44,250	
00730033 Insurance Expenses(equipments & Vehicles)	35,000	-	0%	25,000	

Company Code- 1050	RV Institute of Management				
Particulars	Budgeted Estimates for FY 2023 - 24 Amt in INR	Total for F.Y. 2023-24	B.E / Actuals Variation %age	Budgeted Estimates for FY 2024-25 Amt in INR	Justifications / Explanations
00730035 Interest on PF	3,000	21	1%	-	
00730035 MetingExpn(AC/GC/GB)	80,000	1,70,970	214%	1,75,000	
00730042 Membership fees/ Registration Fees	3,00,000	2,90,113	97%	3,50,000	
00730044 Office Maintence & Expenses	1,00,000	57,450	57%	1,00,000	
00730045 Participation Fee	2,50,000	1,12,360	45%	2,50,000	
00730047 Postage & Telephone	75,000	47,538	63%	75,000	
00730048 Printing & Stationary	8,00,000	6,84,336	86%	8,00,000	
00730050 Professional Charges	1,00,000	3,74,677	375%	1,00,000	
00730052 Refreshment Charges	2,50,000	1,96,313	79%	2,50,000	
00730056 Subscription	40,00,000	40,44,344	101%	43,50,000	
00730061 Security Charges/ Watch & ward charges	36,91,428	36,91,360	100%	39,10,455	
00730064 Software Renewal Charges	2,65,000	1,27,066	48%	1,85,000	
00760065 Sponsorship	3,00,000	1,00,000	33%	3,00,000	
00730069 Telephone Charges	1,60,000	1,41,781	89%	1,60,000	
00730071 Water Charges	10,50,000	10,14,616	97%	11,28,000	
00730074 Travelling Allowance/ Expenses	2,50,000	56,367	23%	2,50,000	
00730095 Research Center expe	5,00,000	98,640	20%	10,00,000	
00740001 Annual Maintenance Charges	3,50,000	1,06,506	30%	1,50,000	
00740002 Building Maintenance	1,00,000	1,32,566	133%	1,50,000	
00740003 Computer, IT & Peripherals Maintanence	5,00,000	86,618	17%	2,50,000	
00740004 Debris/ Garbage/ waste Disposal charges	1,25,000	1,07,300	86%	1,25,000	
00740005 Electrical works	5,00,000	23,600	5%	5,00,000	
00740006 Fuel/Generator Maintenance	75,000	19,116	25%	75,000	
00740007 Garden Maintenance	1,50,000	1,95,500	130%	2,00,000	
00740008 Machine/ Equipments Maintenance	1,00,000	70,386	70%	1,00,000	
00740010 Other repair and Maintenance	1,50,000	2,54,968	170%	2,50,000	
00740012 Vehicle Maintanence	75,000	81,460	109%	1,00,000	
00750005 Certificate Course	1,50,000	2,79,131	186%	3,00,000	
00750009 Consultancy Fee	1,00,000	93,100	93%	1,00,000	
00750016 Entry and Registration Fee	2,00,000	3,69,002	185%	4,00,000	
00750020 Autonomous/FastTrack	8,00,000	10,48,390	131%	12,50,000	
00750021 Faculty Development Programe Expenses	2,50,000	1,80,136	72%	3,00,000	
00750025 Honorarium	6,00,000	6,72,700	112%	7,00,000	
00750026 Housekeeping Material	55,000	11,469	21%	55,000	
00750027 Industrial Visit	1,00,000	-	0%	2,00,000	
00750030 Internet Charges	2,25,000	2,24,790	100%	2,60,000	
00750041 News Paper & Periodicals	50,000	75,291	151%	1,00,000	
00750045 Outbound Activities	6,00,000	4,14,539	69%	6,00,000	
00750049 Placement Expenses	2,50,000	2,69,397	108%	3,00,000	
00750050 Practical Exam Exp	4,84,700	1,67,650	35%	4,84,700	
00750053 Project Guidance Fee	3,75,000	3,63,000	97%	7,20,000	
00750072 Viva/ Viva Voce Exam Remuneration	2,50,000	2,50,806	100%	2,75,000	
00750074 Pest Control Expenses	1,50,000	99,120	66%	1,25,000	
00750084 KEA Registration Fee	-	8,07,520	#DIV/0!	-	
00750085 KEA Other Fee	45,000	43,000	96%	65,250	
00750088 Valuation	7,80,000	6,23,318	80%	8,05,000	
00750089 Question paper setti	2,05,000	2,17,550	106%	2,50,000	
00750104 Accreditation and rating	2,50,000	2,04,000	82%	2,50,000	

Company Code- 1060	RV Institute of Management				
Particulars	Budgeted Estimates for FY 2023 - 24 Amt in INR	Total for F.Y. 2023-24	B.E/ Actuals Variation %age	Budgeted Estimates for FY 2024-25 Amt In INR	Justifications / Explanations
00760001 Statutory Audit Fees	70,000	58,500	84%	72,000	
00760002 Internal Audit Fees	72,000	70,800	98%	71,000	
00770001 Professional Tax- Institutions/Hostels	2,500	2,500	100%	2,500	
00770001 Property Tax-BBMP	6,25,000	37,34,131	597%	12,44,710	
00770003 RCM-CGST (Central Goods & Service Tax)	3,32,300	3,32,235	100%	3,51,000	
00770004 RCM-IGST (Central Goods & Service Tax)	4,25,000	4,83,871	114%	4,50,000	
00770005 RCM- SGST(State Goods & Service Tax)	3,32,300	3,32,235	100%	3,51,000	
00780001 Finance Charges/Bank Charges	25,000	20,367	81%	22,000	
TOTAL OPEX	**6,97,11,658**	**8,05,87,758**	116%	**8,41,80,625**	
00400003 Furniture & Fixtures	75,00,000	4,45,283	6%	45,00,000	Renovation of Incubation Center & Activity Room
00400005 Equipements	20,00,000	59,48,413	297%	15,00,000	
00400004 Vehicle	-	11,74,548	#DIV/0!	-	
00400006 Library Books	3,00,000	81,384	27%	3,00,000	
00400007 Computers & Softwares	7,00,000	11,800	2%	55,00,000	2nos i7 Smart Board for new Lab & Media Center & 60 Nos Computers
TOTAL CAPEX	**1,05,00,000**	**76,61,428**	**73%**	**1,18,00,000**	
Surplus/Deficit	**1,45,72,122**	**98,06,639**		**1,83,89,655**	

AGENDA POINT 5 : Presentation of the internal audit reports

The Chairman presented the Internal Audit Report to the FC for review.

Observations/Discussion/Resolution

- The Finance Committee members approved the internal audit report for four quarters of FY 2023-24 carried out by the internal auditor Niranjan V & Associates , Bangalore.

AGENDA POINT 6: Presentation and Adoption of the Statutory Audit Report for the F Y 2022-23

The Chairman presented the details about the statutory audit report for the FY 2022-23

The members approved the statutory audit report carried out by the auditor Shantappa & Co, Bangalore. Final Income Statement and Balance Sheet is presented here in under:

RASHTREEYA SIKSHANA SAMITHI TRUST
R V Institute of Management
4th Block, Jayanagar, Bangalore

Balance Sheet as at 31st March, 2023

Particulars	Sl No	As at 31st Mar 2023	As at 31st Mar 2022
Source of Funds			
RSST Account	1	4,73,14,790	3,56,89,424
Other Liabilities	2	81,77,340	60,68,860
Duties & Taxes	3	84,208	2,10,433
		5,55,76,338	**4,19,68,717**
Application Of Funds			
Property, Plant & Equipment	4	1,40,47,651	1,08,10,552
Advances & Deposits	5	7,82,609	10,12,453
Sundry Debtors	6	1,69,85,312	1,15,78,479
Cash at Bank	7	2,37,59,714	1,85,67,200
Cash on Hand		1,052	33
		5,55,76,338	**4,19,68,717**

As per our report of even date

For Santhappa & Co,
Chartered Accountants
FR.No. 003613S

S. Basavaraj

S Basavaraj
Partner
M.N.018133

Place: Bangalore
Date : 30th September, 2023

For R V Institute of Management a unit of Rashtreeya Sikshana Samithi Trust

Dr. Purushottam Bung
Director of R V Institute of Management

A V S Murthy
Hon. Secretary of the Trust

Director
R. V. Institute of Management
Jayanagar, Bangalore - 560041

RASHTREEYA SIKSHANA SAMITHI TRUST
R V Institute of Management
4th Block, Jayanagar, Bangalore

Income & Expenditure Account for the year ended 31.03.2023

Particulars	Sl No	Amount 31st Mar 2023	Amount 31st Mar 2022
Income			
Fees	8	8,77,02,583	7,80,85,695
Other Income	9	7,77,298	9,45,943
Interest Income	10	3,73,956	4,51,931
		8,88,53,837	**7,94,83,569**
Expenditure			
Establishment Charges	11	3,09,91,925	3,00,15,008
Repairs & Maintenance	12	29,65,957	18,69,720
Other Expenses	13	1,22,38,786	70,41,989
Rates & Taxes	14	14,92,176	14,25,314
Functions/Workshop/Others	15	86,24,839	71,68,209
Audit Fees	16	1,34,700	1,36,200
Finance Charges		26,244	4,118
Asset Written off		-	45,691
		5,64,74,627	**4,77,06,249**
SURPLUS/(DEFICIT) BEFORE DEPRECIATION		**3,23,79,210**	**3,17,77,320**
Depreciation		37,62,573	20,73,628
SURPLUS/(DEFICIT) CARRIED TO BE BALANCE SHEET		**2,86,16,636**	**2,97,03,692**

As per our report of even date

For Santhappa & Co,
Chartered Accountants
FR.No. 003613S

S Basavaraj
Partner
M.N.018133

Place: Bangalore
Date : 30th September, 2023

For R V Institute of Management a unit of Rashtreeya Sikshana Samithi Trust

Dr. Purushottam Bung
Director of R V Institute of Management

A V S Murthy
Hon. Secretary of the Trust

Director
R. V. Institute of Management
Jayanagar, Bangalore - 560041

AGENDA POINT 7: Presentation of the Provisional Financial Statements for the F Y 2023-24

The Chairman presented the Provisional Financial Statements for the year 2023-24. The details are presented here in under:

RASHTREEYA SIKSHANA SAMITHI TRUST
RV Institute of Management
4th Block, Jayanagar, Bangalore

Provisional Balance Sheet as at 31st March, 2024

Particulars	Sl No	As at 31st Mar 2024	As at 31st Mar 2023
Source of Funds			
RSST Account	1	5,63,07,706	4,73,14,790
Other Liabilities	2	1,88,20,494	81,77,340
Duties & Taxes	3	3,64,225	84,208
		7,54,92,425	**5,55,76,338**
Application Of Funds			
Property, Plant & Equipment	4	1,77,46,626	1,40,47,651
Advances & Deposits	5	1,23,36,114	7,82,609
Sundry Debtors	6	2,15,00,635	1,69,85,312
Cash at Bank	7	2,38,99,050	2,37,59,714
Cash on Hand		10,000	1,052
		7,54,92,425	**5,55,76,338**

As per our report of even date

For Niranjan V & Associates
Chartered Accountants
FR.No. 019176S

V. Niranjan

Niranjan V
Proprietor
Membership No. 243077

NIRANJAN V & ASSOCIATES CHARTERED ACCOUNTANTS BANGALORE-70

Place: Bangalore
Date : 03 July 2024

For RV Institute of Management a unit of Rashtreeya Sikshana Samithi Trust

Dr. Purushottam Bung
Director of RV Institute of Management

Director
R. V. Institute of Management
Jayanagar, Bangalore - 560041

RASHTREEYA SIKSHANA SAMITHI TRUST
RV Institute of Management
4th Block, Jayanagar, Bangalore

Provisional Income & Expenditure Account for the year ended 31.03.2024

Particulars	Sl No	Amount 31st Mar 2024	Amount 31st Mar 2023
Income			
Fees	8	9,89,12,143	8,77,02,583
Other Income	9	13,47,897	7,77,298
Interest Income	10	4,81,220	3,73,956
		10,07,41,260	**8,88,53,837**
Expenditure			
Establishment Charges	11	4,72,87,412	3,09,91,925
Repairs & Maintenance	12	21,92,539	29,65,957
Other Expenses	13	1,66,70,616	1,22,38,786
Rates & Taxes	14	48,84,972	14,92,176
Functions/Workshop/Others	15	1,25,30,471	86,24,839
Audit Fees	16	1,39,830	1,34,700
Finance Charges		20,367	26,244
Asset Written off		1,58,708	-
		8,38,84,914	**5,64,74,627**
SURPLUS/(DEFICIT) BEFORE DEPRECIATION		**1,68,56,346**	**3,23,79,210**
Depreciation		39,25,048	37,62,573
SURPLUS/(DEFICIT) CARRIED TO BE BALANCE SHEET		**1,29,31,298**	**2,86,16,636**

As per our report of even date

For Niranjan V & Associates
Chartered Accountants
FR.No. 0191765

V. Niranjan

Niranjan V
Proprietor
Membership No. 243077

NIRANJAN V & ASSOCIATES CHARTERED ACCOUNTANTS BANGALORE-70

Place: Bangalore
Date : 03 July 2024

For RV Institute of Management a unit of Rashtreeya Sikshana Samithi Trust

Dr. Purushottam Bung
Director of RV Institute of Management

Director
R.V. Institute of Management
Jayanagar, Bangalore - 560041

AGENDA POINT 8: To brief the Finance Committee about admissions 2023-25 batch

The Chairman presented the details regarding the admissions for the 2023-25 batch.Summary of the admissions is presented herein under:

Rashtreeya Sikshana Samithi Trust

RV INSTITUTE OF MANAGEMENT

Admissions Summary 2023 - 2025 Batch as on 08/07/2024

- **PGCET 2023 First round cut-off is - 96** (PGCET 2022 First round cut-off was - **214**)
- **Gender wise breakdown**

1.GOVT QUOTA	: MALE: 52	FEMALE : 35	= 87
2.MGMT QUOTA	**: MALE : 55**	**FEMALE : 38**	**= 93**
TOTAL MALE	: 107	**TOTAL FEMALE :** 73	**TOTAL**= 180

EDUCATIONAL BACKGROUND

PGCET & MANAGEMENT QUOTA 2023

UG Degree	No of students PGCET 2023(A)	No of students MANAGEMENT QUOTA (B) + Reconciliation seats	Total no of students MGMT & GOVT QUOTA (C)
BA	04	01	05
BBA/ BBM/BMS	11	22	33
BCA	04	01	05
B.COM	29	48	77
B.E / BTECH/	15	09	24
B.SC / B.SC Horticulture	15	12	27
BVOC / B.Arch.	00	00	00
BTHM/BHPRM/Tourism	00	00	00
OTHERS	09	00	09
TOTAL	**-87-**	**-93-**	**180**

Geographical distribution

MANAGEMENT QUOTA (Pan India)

-	Geography	No of students
1	BANGALORE	29
2	KARNATAKA	54
3	ANDHRA PRADESH	06
4	WEST BENGAL/BIHAR	02
5	KERALA	-
6	ORISSA	-
7	GUJARAT	-
8	MAHARASHTRA	-
9	TAMILNADU	02
10	GOA	-
11	MEGHALAYA	-
12	RAJASTHAN	-
	TOTAL	**93**

GOVT QUOTA

SL	Geography	No of students
1	From BANGALORE	36
2	Outside Bangalore (with-in KARNATAKA)	51
3	Outside Karnataka	00
	TOTAL	**87**

No of candidates with work experience

- Less than one year = 16 nos
- One to Two years = 11 nos
- Two to five years = 04 nos

TOTAL = 31 nos

PGCET CRASH COURSE 2023

No. of students underwent PGCET Crash course :**155**

No. of students admitted to MBA programme : **04**

- **No of applications 2023: (Including GOVT & MGMT quota)**

1. Online in Upswing CRM	=	414
2. Offline	=	177
3. SAP	=	180
Total	=	771

Note: No of Enquires: Approx. 600 + enquires

ADMISSIONS SUMMARY OF LAST 6 YEARS

SL	Particulars	BATCHES					
		2018-2020	2019-2021	2020-2022	2021-2023	2022-2024	2023-2025
01	No of enquires	550+	775+	800+	900+	975+	1020+
02	No of Applications	297	512	564	624	670	771
03	Fees - GOVT	1.80 lakhs	2.26 lakhs	2.80 lakhs	3.06 lakhs	3.49 lakhs	3.55 lakhs
04	Fees - MGMT	5.20 lakhs	5.70 lakhs	5.80 lakhs	6.00 lakhs	7.00 lakhs	7.50 lakhs
05	Admissions under GOVT quota	86	82	78	80	86	87
06	Admissions under MGMT quota	94	98	102	100	94	93
07	PGCET 1st round cut-off rank	517	461	417	336	214	96*
08	No of students from other state	19	19	19	28	17	10
09	No of students from Bengaluru	14	23	28	32	21	65
10	No of students from Karnataka	61	56	55	48	56	105
11	No of Boys	118	94	98	107	116	107
12	No of Girls	62	85	82	73	64	73

Observations/Discussion/Resolution

The members of the Finance Committee appreciated the effort put by the Institution leading to higher quality of admissions and filling up all the seats.

AGENDA POINT 9: To seek inputs and advise on Silver Jubilee Celebrations of RVIM

The Chairman presented the following ideas/thoughts regarding the silver jubilee celebrations and sought inputs from the members regarding the same:

1. To host UNESCO APEID (Asia Pacific Program for Educational Innovation for Development) Meeting in Bangalore (India chapter) where-in representatives from 34 countries from Asia Pacific countries will participate.

2. Organize an Alumni Meet and the Celebration with a band at a bigger scale – outside location
3. Organize one student centric mega event like; Management Fest, Ancient Indian Games Tournament, etc,.

Observations/Discussion/Resolution

The members suggested to submit a detailed proposal to host the UNESCO APEID meeting. They also suggested that RVIM can plan to host student centric mega event.

AGENDA POINT 10 : To brief the Finance Committee about the placements

The Chairman presented the details about the placements for the 2021-23 batch (completed) and 2022-24 batch(Ongoing).

Particulars	**2021-23**	**2022-24(Ongoing)**
Total no. of companies (on/off campus)	75	**47**
Total no. of students	178	**178**
No. of students not opted for placements	10	**5**
Total no. of students opted for placements	168	**173**
No. of students placed	158	**123**
Effective % of placements	94%	**71%**
Maximum CTC offered	14.5L/A	**11.5L/A**
Median Package	6.8L/A	**6.3L/A**

Observations/Discussion/Resolution

The members of the finance committee appreciated the efforts of the institution put towards better placements year on year.

AGENDA POINT 11 : To brief the Finance Committee about the examination results

The Chairman presented the examination results of the 1st & 2nd Sem of 2nd autonomous batch (2022-24 batch)

Semester	First	Second
Total No of Students appeared	180	179
Total No of Students passed in all subjects	115	124
Total No of Students with Outstanding grade	-	-
Total No of Students with First class Exemplary (A+ grade)	32	15
Total No of Students with First class Distinction (A grade)	64	78
Total No of Students with First class (B+ grade)	19	30
Total No of Students with Higher second Class (B grade)	-	1
Total No of Students with Second class (C+ grade)	-	-
Total No of Students with Pass class (C Grade)	-	-
Total No of Students with Fail/ re-appear	65	55
Pass Percentage	**64%**	**69%**

Observations/Discussion/Resolution

The members of the finance committee appreciated the efforts of the institution for maintaining the rigour and transparency in the entire examination process and making it robust.

AGENDA POINT 12 : . To brief the Finance Committee about the Institutional Achievements

The Chairman presented the important institutional achievements listed here-in-under:

B-Schools Ranking				
Sl. No.	Magazine	Ranking Category	Rank 2022 - 23	Rank 2021 - 22
1	Business Today	Over All Ranking	118	129
		ROI	25	25
		Private B-Schools	90	100
		Private B-Schools	86	86
		B-Schools Private South Zone	25	25
		B-Schools Bengaluru	10	10
2	India Today	All India	90	100
		All India - Top Private MBA	58	63
3	Outlook	B-Schools Private South Zone	20	20
		B-Schools Private Bengaluru	6	6
		Top Standalone B-School South Zone	10	-
		Top Standalone B-School State wise (Karnataka)	9	-
5	Education Post	Private B-Schools	45	55
		B- School South Zone PVT	13	-
		Top - 50 School of Eminence for Employability	44	
		Top - 50 School of Eminence for Employability - South Zone	15	-
6	Careers 360	B-School - Bengaluru	AA+	-
7	MBA Universe.com	Online B- B- School Ranking	71	-

SI.No	Magazine	Ranking Category	Rank
1	World Education Congress Awards	Best Education Institution	13th July,2023 – Mumbai
2	Linked-in Education Leadership Awards	Excellent Infrastructure & Green Campus	29th September,2023 – Bengaluru
3	CSR Awards for Excellence 2024	Eminent Director of Leading Institute of India Award	21st April, 2024 - New Delhi
4	Center for Education Growth & Research	Best Private Management College in South India 2024	02nd May, 2024 - New Delhi

Observations/Discussion/Resolution:

The members appreciated the achievements of the Institution and encouraged for scaling new heights.

AGENDA POINT 13 : To brief the Finance Committee about the major events organised

The Chairman presented the details about the major events organised in the Institution. The details are presented here in under:

1. Graduation Day
2. Genesis 2023 - GENESIS 2023-25 (25th batch) at RVIM.
3. UHV FDP Sponsored by AICTE
4. Venture Fest – 5.O 2k23.
5. World Investor Week In Association with CDSL
6. 1st Yoga Therapy Research Conference
7. Kannada Rajyostava Celebrations
8. Walkathon - Cancer Awareness
9. Alumni Meet – Sammilana 2024
10. RVIM Challenge on Union Budget 2023
11. Zenith 2024 (PGDBA Inaugural)
12. Women's Day Celebrations in Association with Rotary Club and Swakruta Trust
13. Fresher's Day (Abhyudaya)
14. BIDA -2024 – International Conference

Observations/Discussion/Resolution:

The members appreciated the efforts of the Institution for taking up the various initiatives and organising meaningful events.

Agenda Point 14: To brief the Finance Committee about the infrastructure enhancement

The Chairman presented the details of the infrastructure enhancement taken up and completed in the institution.

1. Centre for Emerging Technologies
2. Centre for Media
3. Department of IT & business Analytics

Observations/Discussion/Resolution:

The members appreciated the infrastructure enhancement happened in the institution. Renovation of Incubation facility, Activity room & faculty/student lounge has been approved by management and wil commence in the next 1-2 months.

AGENDA POINT 15 : To brief the Finance Committee about the new faculty recruitments

The Chairman presented the details about the 4 new faculty members recruited and introduced them to the Finance Committee.

The following are the details about the new faculty members who joined RVIM:

1. Dr Krithika J - MHRM, MBA, Ph.D with total 21+ years of rich experience
2. Dr Sumera M - M.Com, MBA, Ph.D with total 15+ years of rich experience
3. Mr Shoiab Ahmed Khan- MBA, Pursuing Ph.D with 5 years of rich experience
4. Ms Swaraj Bharti - B.Tech, MBA, Ph.D (Thesis submitted) with 6 years of rich experience.

Observations/Discussion/Resolution:

The members congratulated the new faculty members who have joined RVIM and motivated them to contribute to the growth of the Institution to the best of their ability.

AGENDA POINT 16: Any other matter with the permission of the chair

Since there was no other matter for discussion, The meeting concluded with the Chairman thanking all the members for their valuable suggestions and advice.

****

Rashtreeya Sikshana Samithi Trust

RV Institute of Management

GOVERNING BODY MEETING - 4

Proceedings of the Meeting

The fourth Governing Body meeting was held on 25.11.2024 from 4:00 PM onwards.

Following members were present;

Members

1. Sri M D Kasturi Ranga, Chairman, RVIM Governing Body, Trustee, RSST
2. Dr Vidhyadhar Reddy, UGC Nominee, Former Director, Centre for Management, NALSAR University of Law, Hyderabad
3. Dr Padmaja A V, State Govt. Nominee, Principal, MLA Academy for Higher Learning, Bengaluru
4. Dr (h.c.) AVS Murthy, Hon. Secretary, Rashtreeya Sikshana Samithi Trust, Bengaluru
5. Sri M V Rangappa, University Nominee, Syndicate Member, BCU
6. Dr A S Vishnu Bharath, Trustee, Rashtreeya Sikshana Samithi Trust, Bengaluru
7. Dr Noor Firdoos Jahan, Professor, RVIM
8. Dr Anupama K Malagi, Professor, RVIM
9. Dr Purushottam Bung, Ex-Officio Secretary, Professor & Director-RVIM

Following member was granted leave of absence as he was not able to attend the meeting.

1. Sri D P Nagaraj, Hon. Joint Secretary, Rashtreeya Sikshana Samithi Trust, Bengaluru
2. Sri K A Sujith Chandan, Member, RVIM Governing Body, Trustee, RSST
3. Sri P S Venkatesh Babu,Hon. Treasurer, Rashtreeya Sikshana Samithi Trust, Bengaluru
4. Sri A Rajan, Former Country Head, HDFC Bank Ltd
5. Sri Syed Shahameer, Registrar, R V Group of Institutions – Special Invitee

The Governing Body meeting was convened to discuss, deliberate and approve the following agenda points discussed, recommended by BOS on 06.11.2024 and ratified by Academic Council on 19.11.2024. Chairman of the Governing Body welcomed all the members present and started the meeting with a silent prayer.

AGENDA POINT 1: Approval of the proceedings of the third GB meeting held on 08.11.2023:

HoI presented the action taken report based on the proceedings of the previous GB meeting and narrated the progress on actionable agenda points.

OBSERVATIONS, DISCUSSIONS & RESOLUTION

Members of the Governing Body approved the proceedings of the second GB Meeting held on 08.11.2023 and noted with appreciation the action taken report and the progress on each agenda point presented by the HoI.

AGENDA POINT 2: To approve the revised prize amount for the 3 toppers to Rs 50,000/-, Rs 40,000/- and Rs 30,000/- from the existing Rs 15,000/-, Rs 10,000/- and Rs 5000/- respectively.

HoI presented the proposal to increase the prize amount for the top 3 rank holders in MBA from the existing cash prizes of Rs15,000/-, 10,000/- & 5,000/- to Rs 50,000/-, Rs 40,000/- & Rs 30,000/- respectively. This revision, initiated at the faculty council meeting is aimed at motivating the students for academic excellence. The HoI also proposed a new initiative to increase cash prizes to subject-specific toppers from 5000/- to 10000/- and suggested expanding the range of eligible subjects.

HoI also proposed to introduce Rs 10000/- award for the top scorer in the PGDBA program and Rs 5000/- to PGDBA student who excel in real-world capstone projects in PGDBA.

OBSERVATIONS & DISCUSSION

- The members appreciated the proposed revision in the prize amount put forth for discussion.
- The members appreciated the suggestion made by the Academic Council that a portion of the prize money should be given in the form of e-books
- The members approved the proposal to revise the prize amount.
- The members were happy about the emphasis laid on achieving academic excellence by motivating the students.

RESOLUTION

- It was resolved to increase the prize money from the existing amount to Rs 50,000/-, Rs 40,000/- and Rs 30,000/- to the top 3 rank holders in MBA and to Rs 10,000/- to the

subject toppers. For the PGDBA, the prize money to the top ranker will be Rs 10,000/- and Rs 5000/- to the student who excels in capstone project.

AGENDA POINT 3: To approve the introduction of Digital Valuation from the forthcoming academic year.

HoI presented the proposal to implement Digital Valuation from the forthcoming academic year 2024-25, emphasizing several key benefits including;

- Reduction in human error, leading to increased accuracy in the evaluation process;
- Streamlined data readiness for result processing immediately after valuation and
- Enhanced data retrieval, compliance, and auditing efficiency.

The system will initially be implemented at the examination centre of the Institution to maintain examiner integrity. In the future, phase-wise access links for digital valuation may be shared with selected faculty as the system matures.

OBSERVATIONS & DISCUSSION:

- Members appreciated and approved the initiative and recommended to implement the same.

RESOLUTION:

- It was resolved to implement digital valuation from the forthcoming academic year 2024-25. Advised Centre for Examinations to lay out a plan for implementation.

AGENDA POINT 4: . To approve the adoption of block chain technology for verification of student credentials by CERT ONCE.

HoI presented the proposal regarding using block chain technology for verification of student credentials by CERT ONCE. He appraised about the following steps initiated in this regard:

- Discuss signing an agreement with CERT ONCE to utilize blockchain technology for student certificate verification.
- This initiative aims to simplify and secure the credential verification process for companies/Institutions/Nodal agencies/Government Departments, seeking student information.
- Students can apply through a dedicated portal, which will streamline the entire verification process.

OBSERVATIONS, DISCUSSIONS & RESOLUTION

- The members commended and approved the initiative.

AGENDA POINT 5: To approve the conduct of examinations for all the backlog subjects during fast track semester

The HoI explained about the existing process of conducting fast track examinations for only those students who are in the category of NSSR & NSAR. But now, we propose to extend this to even those students who have cleared the CIA but have failed in SEE.

OBSERVATIONS & DISCUSSION

- Members were happy about the proposed change
- They appreciated and approved the idea of extending the fast track opportunity to the other backlog subjects.

RESOLUTION

- It was resolved to follow the suggestion and include the examinations for backlog subjects in the fast track semester

---

AGENDA POINT 6: To brief the GB about strengthening examination process and results

The HoI presented the details about the examination reforms that have been implemented like;

- Significant reduction in the number of students applying for challenge valuation
- Continuous efforts in terms of building the database of examiners
- Implementation of the practice of discussing the scheme of valuation before starting valuation, which has resulted in reduction in the number of scripts going for third valuation,
- Accepting all 4 question papers with modifications wherever necessary,
- Feeding all the data on the UUCMS portal and NAD (National Academic Depository) so that employers/students themselves/Nodal agencies/Government Departments can access and verify the data pertaining to the students.

The CoE also presented the summary of the IV Sem results of the 2nd Autonomous Batch (2022-24)

OBSERVATIONS/ DISCUSSION/RESOLUTION

- The members were happy to note the examination reforms implemented and also the efforts made in making the examination process more robust.
- The members appreciated the rigour in the entire examination process.

AGENDA POINT 7: To brief the GB about the proceedings of the third meeting of Research Advisory Committee (RAC) for perusal

The HoI presented to the members the proceedings of the 3rd meeting of the Research Advisory Committee to the members .

The convenor of RAC, Prof Tamizharasi highlighted about the recommendations of the RAC members and also briefed about the implementation of institutional funding facility provided to the faculty members to carry out minor research projects. She presented the initiatives implemented to strengthen MRSL wherein the students now work individually.

HoI shared with the members about institutionalizing the Research Excellence Award for faculty members who achieved excellence with due weightage to parameters like Research publication (30%), Receipt of Grants towards research projects (30%), Conference Participation and presentation (20%), Research Guidance leading to student publications (10%) and Publication of Patents/Copyrights (10%)

OBSERVATIONS & DISCUSSIONS

- The members appreciated the efforts of the Centre for Research and Consultancy in terms of promoting research in the institution.
- The members appreciated the recommendation of the RAC to extend institutional funding to the faculty members and identifying Research Excellence.
- The members suggested that the RAC should recommend broad areas for research which will help students to choose the research topic.

RESOLUTION

- HoI to frame a policy for supporting and rewarding research excellence and get it approved by the management and adhere to that going forward.

AGENDA POINT 8: To brief the GB about the proceedings of the second meeting of Research Ethics Review Board (RERB) for perusal

The co-ordinator of Centre for Research & Consultancy presented the recommendation of the RERB and shared the proceedings of the 2nd meeting of the RERB. She informed about designing the Research Ethics Policy and also to ensure strict adherence to it.

OBSERVATIONS, DISCUSSIONS & RESOLUTION

- The members appreciated the recommendation of the RERB to have a clear Research Ethics Policy.
- The members appreciated the proposal to include a module on Research Ethics as part of Business Research Methods course.
- The members appreciated the efforts of the institution in terms of strengthening research ecosystem.

AGENDA POINT 9: Proceedings of fourth BoS meeting for information

HoI presented the proceedings of the BOS meeting held on 06.11.2024.

OBSERVATIONS, DISCUSSIONS & RESOLUTION

- All the recommendations were presented to Academic Council for ratification. Post ratification, the same were presented to GB for approval.
- The members of GB appreciated the suggestions given by the BoS

AGENDA POINT 10: Proceedings of the fourth Academic Council Meeting for approval

HoI presented the proceedings of the Academic Council meeting held on 19.11.2024.

OBSERVATIONS, DISCUSSIONS & RESOLUTION

- All the recommendations made by AC were presented to GB for approval.
- The members of GB appreciated the suggestions and advise given by the members of AC.

AGENDA POINT 11: Proceedings of the fifth Finance Committee Meeting

HoI presented the proceedings of the Finance Committee meeting held on 10.07.2024.

OBSERVATIONS, DISCUSSIONS & RESOLUTION

- The members of GB appreciated the suggestions and advise given by the members of Finance Committee.

AGENDA POINT 12 : Proceedings of the IQAC meeting

The IQAC convenor, Prof Anupama Malagi presented the details about the regular quarterly meeting of the IQAC and also discussed about the new Quality initiatives adopted in the institution. The convenor emphasized on the various initiatives like

- Preparing for International Accreditations like ACBSP & QS I Gauge Institutional Ranking
- Preparing for NBA
- Effective implementation of the Social Immersion Program,
- Partnering with Coursera and offering unlimited access to the students to complete as many courses as they want ,

- Partnering with Harvard Business Publishing & CESIM
- Strategy and efforts in terms of better performance in NIRF ranking and also preparations for NAAC re-accreditation

OBSERVATIONS, DISCUSSIONS & RESOLUTION

- The members were happy to note the quality initiatives implemented in the institution.
- The members appreciated the efforts in terms of partnering with Coursera and Harvard Business Publishing
- The members appreciated the efforts in terms of preparing for International Accreditations like ACBSP & QS I Gauge Institutional Ranking
- The members appreciated the efforts in preparing for NBA
- The members appreciated the efforts put towards better performance in NIRF ranking.

AGENDA POINT 13 : To brief the GB about the new faculty recruitments happened since the previous GB meeting

HoI presented the details about the faculty recruitments happened since the previous GB meeting.

Following faculty members were recruited and have joined the Institution.

Sl No	Name	Designation
1	Dr Srikanth P	Professor, Dept of Finance
2	Dr Krithika J	Associate Professor, Co-ordinator, Centre for Career Development
3	Dr Sumera Aluru	Associate Professor, Dept of Finance
4	Dr Swaraj S Bharti	Assistant Professor, Dept of IT & BA
5	Mr Shoaib Ahmed Khan	Assistant Professor, Dept of Finance
6	Mr C S Venkatesh	Professor of Practice

OBSERVATIONS, DISCUSSIONS & RESOLUTION

- Members appreciated the effort put by the Institution in attracting and retaining talent. Members welcomed the new joinees to RV Family.

AGENDA POINT 14: To brief the GB about admissions for the 2024-26 batch

HoI presented the admission status of the fourth autonomous batch (2024-26) as on date which is as follows:

Rashtreeya Sikshana Samithi Trust

RV INSTITUTE OF MANAGEMENT

Admissions Summary 2024 - 2026 Batch as on 25/11/2024

- **PGCET 2024 First round cut-off is 76** (PGCET 2023 First round cut-off was - **96**)
- **Gender wise breakdown**

1.GOVT QUOTA : MALE: 42 FEMALE: 21 = 63

(As on date 63 students have reported as on 25/11/2024)

2.MGMT QUOTA : MALE: 43 FEMALE: 46 = 89

TOTAL MALE : 85 **TOTAL FEMALE:** 67 **TOTAL= 152**

EDUCATIONAL BACKGROUND

PGCET & MANAGEMENT QUOTA 2024

UG Degree	No of students PGCET 2023(A)	No of students MANAGEMENT QUOTA (B) + Reconciliation seats	Total no of students MGMT & GOVT QUOTA (C)
BA	00	03	-NA-
BBA/ BBM/BMS	03	18	-NA-
BCA	01	-NA-	-NA-
B.COM	24	56	-NA-
B.E / BTECH/	16	04	-NA-
B.SC / B.SC Horticulture	19	08	-NA-
BVOC / B.Arch.	00	-NA-	-NA-
BTHM/BHPRM/Tourism	00	-NA-	-NA-
OTHERS	00	-NA-	-NA-
TOTAL	**-63-**	**-89-**	-NA-

Geographical distribution

MANAGEMENT QUOTA (Pan India)

-	Geography	No of students
1	BANGALORE	22
2	KARNATAKA	50
3	ANDHRA PRADESH/TELENGANA	10
4	WEST BENGAL/BIHAR/JHARKAND	03
5	KERALA	02
6	ORISSA	-
7	GUJARAT	-
8	MAHARASHTRA	-
9	TAMILNADU	01
10	ASSAM	01
11	MEGHALAYA	-
12	RAJASTHAN	-
	TOTAL	**89**

GOVT QUOTA

SL	Geography	No of students
1	From BANGALORE	16
2	Outside Bangalore (with-in KARNATAKA)	46
3	Outside Karnataka (Maharashtra)	00
	TOTAL	**63**

No of candidates with work experience

- Less than one year = 12 nos
- One to Two years = 07 nos
- Two to five years = 04 nos

TOTAL = 23 nos

PGCET CRASH COURSE 2024

No. of students underwent PGCET Crash course : 70

No. of students admitted to MBA programme : 04

- **No of applications 2024: (Including GOVT & MGMT quota)**
  1. Online in Upswing CRM = 356
  2. Offline = 118

  Total = 474(ongoing)

Note: No of Enquires: Approx. 600 + enquires

ADMISSIONS SUMMARY OF LAST 6 YEARS

SL	Particulars	BATCHES					
		2018-2020	2019-2021	2020-2022	2021-2023	2022-2024	2023-2025
01	No of enquires	550+	775+	800+	870+	900+	925+
02	No of Applications	297	512	564	601	670	690
03	Fees - GOVT	1.80 lakhs	2.26 lakhs	2.80 lakhs	3.06 lakhs	3.67 lakhs	3.75 lakhs
04	Fees - MGMT	5.20 lakhs	5.70 lakhs	5.80 lakhs	6.00 lakhs	7.00 lakhs	10.25 lakhs
05	Admissions under GOVT quota	86	82	78	80	86	87
06	Admissions under MGMT quota	94	98	102	100	94	93
07	PGCET 1st round cut-off rank	517	461	417	336	214	96
08	No of students from other state	19	19	19	28	17	10
09	No of students from Bengaluru	33	40	52	61	35	65
10	No of students from Karnataka	128	121	109	91	128	105
11	No of Boys	118	94	98	107	116	107
12	No of Girls	62	85	82	73	64	73

****

OBSERVATIONS, DISCUSSIONS & RESOLUTION

- Members appreciated the distinction achieved by the Institution in terms of attracting merit both under Management & PGCET quota.

AGENDA POINT 15: To brief the Governing Body about the Placement status (2022-24 Batch)

The HoI presented the details about the placements for the 2022-24 batch, which is as tabulated here-in-under:

Particulars	2022-24
Total no. of Companies	60
Total No. of Students in the college	177
Total No. of Students not opted for Placements	5
Total No. of Students opted for Placements	172
Total No. of Students Placed	150
Percentage	88%
Highest package	11.5L/A
Median package	6.20 L/A

OBSERVATIONS/ DISCUSSION/RESOLUTION:

- Members appreciated the efforts made by the Institution to strengthen placements.

AGENDA POINT 16 : To brief the GB about institutional achievements

The HoI presented the major achievements of the institution like:

- B School Ranking by various agencies and also the various awards received:

RV Institute of Management								
B-Schools Ranking								
Sl. No.	Magazine	Ranking Category	Rank 2025	Rank 2024	Rank 2023	Rank 2022	Rank 2021	Rank 2020
1	Business Today	Over All Ranking		96	108	118	129	133
		Future Orientation		88	91	81	64	75
		ROI		44	58	25	25	22
		Top Learning experience		-	89	-	-	-
		Private B-Schools		71	79	90	100	Nil
		Metro Ranking (Bengaluru)		10	-	-	-	10
2	Times of India	Pan India amongst top B-schools		47	49	-	-	Nil

		Best B-School in South India		12	13	-	-	Nil
		Top 50 Private Institutes		32	-	-	-	-

Awards received:

1	World Education Congress Awards	Best Education Institution	13th July,2023 - Mumbai
2	Linked-in Education Leadership Awards	Excellent Infrastructure & Green Campus	29th September,2023 - Bengaluru
3	CSR Awards for Excellence 2024	Eminent Director of Leading Institute of India Award	21st April, 2024 - New Delhi
4	Center for Education Growth & Research	Best Private Management College in South India 2024	02nd May, 2024 - New Delhi
5	ACADEMIC INSIGHTS	Ranked Top 10 Business Analytics college in India	August, 2024
6	Competion Scccess review	Top prominent B-Schools of India	10 November 2024
7	Elite education & institutional excellence 2024 Conference	Most Prominent & Leading Autonomous Management College 2024	Friday , 25th October 2024

OBSERVATIONS/ DISCUSSION/RESOLUTION

- The members appreciated the institution's efforts and congratulated the Staff & Students for the commendable achievements.

AGENDA POINT 17: To brief the GB about major activites and events organised since the last GB meeting

HoI presented the details about the major events/activities organised in the institution since the previous GB meeting like;

1. UHV FDP Sponsored by AICTE
2. Venture Fest
3. World Investor Week In Association with CDSL

4. 1st Yoga Therapy Research Conference
5. Kannada Rajyostava Celebrations
6. BNI
7. Graduation Day
8. Genesis 2023
9. Walkathon - Cancer Awareness
10. Alumni Meet – Sammilana 2024
11. Zenith 2024 (PGDBA Inaugural)
12. Women's Day Celebrations in Association with Rotary Club and Swakruta Trust
13. Fresher's Day (Abhyudaya)
14. UNESCO APIED
15. International Conference on Business Intelligence and Data Analytics (BIDA 2024)
16. International Conference on Advanced Research methods, tools and techniques for multidisciplinary research Organized byEudoxia Research University, New Castle, USA And Eudoxia Research Centre
17. International Conference On Entrepreneurship And Entrepreneurial Ecosystems In The Global Economy: Role Of Returnee Entrepreneurs (Upcoming)
18. Graduation Day Celebrations (2022-24 Batch) on 9th November 2024

OBSEERVATIONS, DISCUSSIONS & RESOLUTION

The members were happy to note the number of major events and activities organised in the institution

---

AGENDA POINT 18: To brief the GB about campus infrastructure improvement and enhancement

HoI presented the various infrastructure improvement projects that have been taken up and upcoming plans in building the campus facilities like;

Refurbishment completed:

1. Centre for Emerging Technologies
2. Centre for Media
3. Department of IT & Business Analytics
4. Centre for Peace & Yoga

Upcoming Infrastructure Enhancement Plans

1. State of the art Centre for Innovation , Entrepreneurship and Incubation
2. State of the art Centre for Knowledge Resources

OBSERVATIONS/ DISCUSSION/RESOLUTION

- The members appreciated the initiative of the institution in improving and enhancing the campus infrastructure.

AGENDA POINT 19 : To seek suggestions regarding events that we can host as part of Silver Jubilee Celebrations

The HoI presented the proposal to organise various activities/events as part of the Silver Jubilee Year of RVIM (July 2025 to June 2026) and sought suggestions from the members in this regard. The proposed activities are as follows:

1. To host UNESCO APEID (Asia Pacific Program for Educational Innovation for Development) Meeting in Bangalore (India chapter) where-in representatives from 34 countries from all over the world will participate
2. Organize an Alumni Meet and the Celebration on a bigger scale inviting all the alumni from the first batch and honouring them.
3. Organize one student centric mega event like; National or International Management Fest, Ancient Indian Games Tournament, etc.
4. Short movie and a coffee table book on the journey of RVIM in the last 25 years showcasing major milestones, events and accomplishments
5. Alumni Wall of Achievers: Create a dedicated space within the Institution honouring notable alumni.
6. Host a staff retreat, honouring faculty members who have made significant contributions over the past 25 years

OBSERVATIONS, DISCUSSIONS & RESOLUTION:

The members were happy to know about the silver jubilee celebrations and in principle approved the plans.

Conclusion:

Since there were no other matter for discussion, The meeting concluded with the Chairman and the Ex-Officio Secretary thanking all the members for their valuable suggestions and advice.

****

Annexure-04
NAAC
Certificate

राष्ट्रीय मूल्यांकन एवं प्रत्यायन परिषद

विश्वविद्यालय अनुदान आयोग का स्वायत्त संस्थान

NATIONAL ASSESSMENT AND ACCREDITATION COUNCIL

An Autonomous Institution of the University Grants Commission

Certificate of Accreditation

The Executive Committee of the
National Assessment and Accreditation Council
on the recommendation of the duly appointed
Peer Team is pleased to declare the
R V Institute of Management
Jayanagar, Bangalore, affiliated to Bangalore Central University,
Karnataka as
Accredited
with CGPA of 3.38 on four point scale
at A+ grade
valid up to June 13, 2024

Date : June 14, 2019

Director

EC(SC)/41/RAR/KACOGN15077

ಪ್ರೊ. ಗಣೇಶನ್ ಕಣ್ಣಬೀರನ್
ನಿರ್ದೇಶಕರು
प्रो. गणेशन कन्नाबिरन
निदेशक
Prof. Ganesan Kannabiran
Director

ರಾಷ್ಟ್ರೀಯ ಮೌಲ್ಯೀಕರಣ ಮತ್ತು ಮಾನ್ಯತಾ ಪರಿಷತ್ತು
ವಿಶ್ವವಿದ್ಯಾಲಯ ಅನುದಾನ ಆಯೋಗದ ಸ್ವಾಯತ್ತ ಸಂಸ್ಥೆ
राष्ट्रीय मूल्यांकन एवं प्रत्यायन परिषद
विश्वविद्यालय अनुदान आयोग का स्वायत्त संस्थान
NATIONAL ASSESSMENT AND ACCREDITATION COUNCIL
An Autonomous Institution of the University Grants Commission

NAAC/DO/BSP/A&A- RAF- AU-22 N.S/2024/ 4th September 2024

The Principal
RV Institute of Management (AISHE ID: C-20757),
CA-17, 36th Cross, 26th Main,
4th Block, Jayanagar,
Bangalore- 560041, Karnataka

Sub: Extension of validity period – Transition Autonomous Colleges

Respected Sir/Madam,

Kindly refer to the correspondence on the subject cited above. Based on the information provided, the validity of accreditation of your institution has been extended up to 31/12/2026 with CGPA 3.38 and Grade **"A+"** To enable NAAC for issuing the certificate afresh, the previous Certificate of Accreditation and Quality Profile may be returned in original. The HEI will have to submit its Institutional Information for Quality Assessment (IIQA) for the next cycle during the last six months of the completion of its extended validity period.

Thanking you,

With regards,
Your sincerely,

(Ganesan Kannabiran)

ಅಂಚೆ ಪೆಟ್ಟಿಗೆ ಸಂಖ್ಯೆ : ೧೦೭೫, ನಾಗರಭಾವಿ, ಬೆಂಗಳೂರು – ೫೬೦ ೦೭೨, ಕರ್ನಾಟಕ, ಭಾರತ / पो. ओ. बॉक्स नं. १०७५, नागरभावी, बेंगलूरु – ५६० ०७२, भारत
P.O. Box No.1075, Nagarbhavi, Bengaluru - 560 072, India.
☎ : +91-80-23210267, 23005112, 114, 115 (O)
ಮಿಂಚಂಚೆ/ಈ-ಮೇಲ/E-mail : director@naac.gov.in ; director.naac@gmail.com / ಜಾಲತಾಣ/ವೆಬಸೈಟ್/Website : www.naac.gov.in

AM 2/9/24
BSP KRS

Scanned with OKEN Scanner

Annexure-05

Research Activities

RVIM Research activities in 2024-25

The RV Institute of Management have a dedicated Centre for Research and Consulting, aimed at facilitating and supporting meaningful research endeavours among educators and students. Comprising eminent experts from across the globe, the Centre's Research Advisory Committee ensures a robust framework for research initiatives. During 2024-25, the Centre has spearheaded various noteworthy projects:

- Complete ICSSR-funded project amounting to Rs. 12 Lakhs.
- Completion of consulting projects for esteemed businesses such as Aditya Birla Group and Ashok Leyland by faculty members.
- Regular convening of Research Advisory Board and Research Ethics Review Board meetings.
- Consistent publication of research papers by faculty members in journals indexed in Scopus, Web of Science (WOS), and UGC Care lists, coupled with presentations of their findings at conferences hosted by prestigious institutions like IIMs and IISc.
- Participation of faculty members in FDPs, Symposiums, Seminars, and Doctoral Colloquiums organized by top-tier institutions, including IIM Ranchi, PAN IIM – Sambalpur, and IIM Shillong, with accolades such as best paper awards.
- Hosting of seminars, invited presentations, FDPs, knowledge cafes, and capacity-building programs by the Center for Research and Consulting, aimed at honing faculty members' research skills.
- Completed Institutional Seed Funding to internal faculty members for executing socially relevant research projects.
- Facilitation of the Management Research Skills Lab Course, resulting in the publication of 175 papers including ABDC, Scopus, and peer-reviewed journals, and all the MRSL research papers has been presented in Student Research Symposium ANVESHAN 2025
- Regular submission of funding requests for research initiatives by faculty members.
- Provision of academic and infrastructure support to faculty and students, including access to a state-of-the-art library with high-calibre journal subscriptions and well-equipped labs furnished with the latest research tools and software.

- Publication of the "RVIM Journal of Management Research" since 2009, a biennial peer-reviewed journal releasing editions in January and July each year, employing a double-blind review process for evaluating and selecting submissions.
- Accreditation of the Research Centre by Bangalore City University since 2009, with nine scholars awarded PhD degrees under its auspices.

Sl. No.	Particulars	Number
1.	Government funded projects - ICSSR	1
2.	Government funded programmes – AIMS, DST, ICPR, NAAC, NCW	1
3.	Industry sponsored Consultancy projects – Aditya Birla, Ashok Leyland, KGVB	3
4.	Number of recognized guides from BCU	6
5.	Faculty publication	
6.	Faculty Books and Book chapters	10
7.	Students publication	175
8.	Number of extension activities & outreach programmes organized	20
9.	Subscription to library database	12
10.	Library Management System (ILMS)	6
11.	Professional development programmes attended by faculty members	68
12.	Capacity building programme/invited talks/seminar/FDP/Colloquium organized	20
13.	RVIM Journal (total number of publication)	30
14.	PhD scholars	6

Annexure-06

Extension activities undertaken

RV Institute of Management®
CA 17, 36th Cross Rd, 26th Main, 4th T Block East,
Jayanagar, Bengaluru - 560041, Karnataka, India

Autonomous Institution Affiliated to Bangalore City University

Approved by AICTE, New Delhi, Accredited by NAAC with 'A+' Grade

QS I-Gauge Diamond Rated

contact.rvim@rvei.edu.in
www.rvim.edu.in
Tel: 080 42540300
080 26547048

RVIM – Rotaract Club – Ek Ped Maa ke Naam
10. September.2024

RV Institute of Management, in collaboration with the Rotary Club, organized a tree plantation drive titled "Ek Ped Maa Ke Naam" on 10th September 2024 at Bangalore University. During this initiative, 500 saplings of various species were planted, emphasizing environmental conservation and sustainable development. The event highlighted the importance of greenery and aimed to create a lasting impact on the campus and surrounding areas.

The objective of the **"Ek Ped Maa Ke Naam"** tree plantation event was to:

1. **Promote Environmental Conservation**: Enhance the green cover and contribute to ecological balance by planting diverse species of trees.
2. **Raise Awareness**: Educate participants and the community about the significance of afforestation and sustainable living.
3. **Honor Mothers**: Symbolically dedicate each sapling to mothers, emphasizing the nurturing and life-giving qualities they share with nature.
4. **Foster Community Participation**: Encourage collaboration among students, faculty, and community members to work towards a greener future.
5. **Combat Climate Change**: Contribute to reducing carbon footprints and mitigating the effects of climate change through increased greenery.

This initiative aimed to instill a sense of responsibility for environmental sustainability among all participants.

Event Started at 10:00 am from Jnana Bharathi Bengaluru Campus.

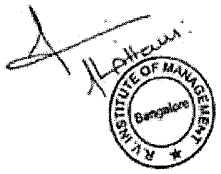

RV Institute of Management®
CA 17, 36th Cross Rd, 26th Main, 4th T Block East,
Jayanagar, Bengaluru - 560041, Karnataka, India

Autonomous Institution Affiliated to Bangalore City University

Approved by AICTE, New Delhi, Accredited by NAAC with 'A+' Grade

QS I-Gauge Diamond Rated

contact.rvim@rvei.edu.in
www.rvim.edu.in
Tel: 080 42540300
080 26547048

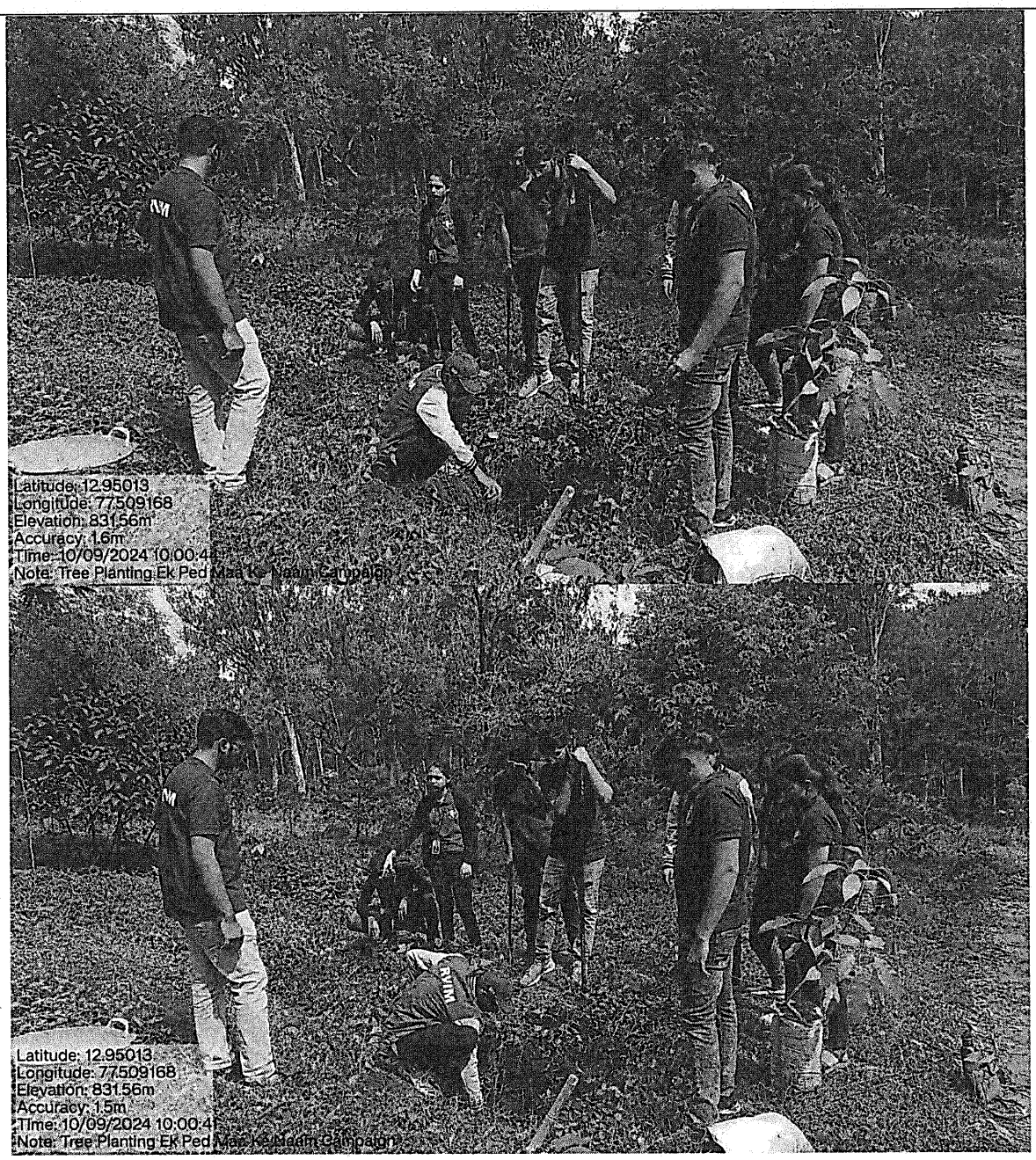

RV INSTITUTE OF MANAGEMENT Bangalore

RV Institute of Management®
CA 17, 36th Cross Rd, 26th Main, 4th T Block East,
Jayanagar, Bengaluru - 560041, Karnataka, India

Autonomous Institution Affiliated to Bangalore City University

Approved by AICTE, New Delhi, Accedited by NAAC with 'A+' Grade

QS I-Gauge Diamond Rated

contact.rvim@rvei.edu.in
www.rvim.edu.in
Tel: 080 42540300
080 26547048



RV INSTITUTE OF MANAGEMENT Bangalore

RV Institute of Management®
CA 17, 36th Cross Rd, 26th Main, 4th T Block East,
Jayanagar, Bengaluru - 560041, Karnataka, India

Autonomous Institution Affiliated to Bangalore City University

Approved by AICTE, New Delhi, Accredited by NAAC with 'A+' Grade

QS I-Gauge Diamond Rated

contact.rvim@rvei.edu.in
www.rvim.edu.in
Tel: 080 42540300
080 26547048

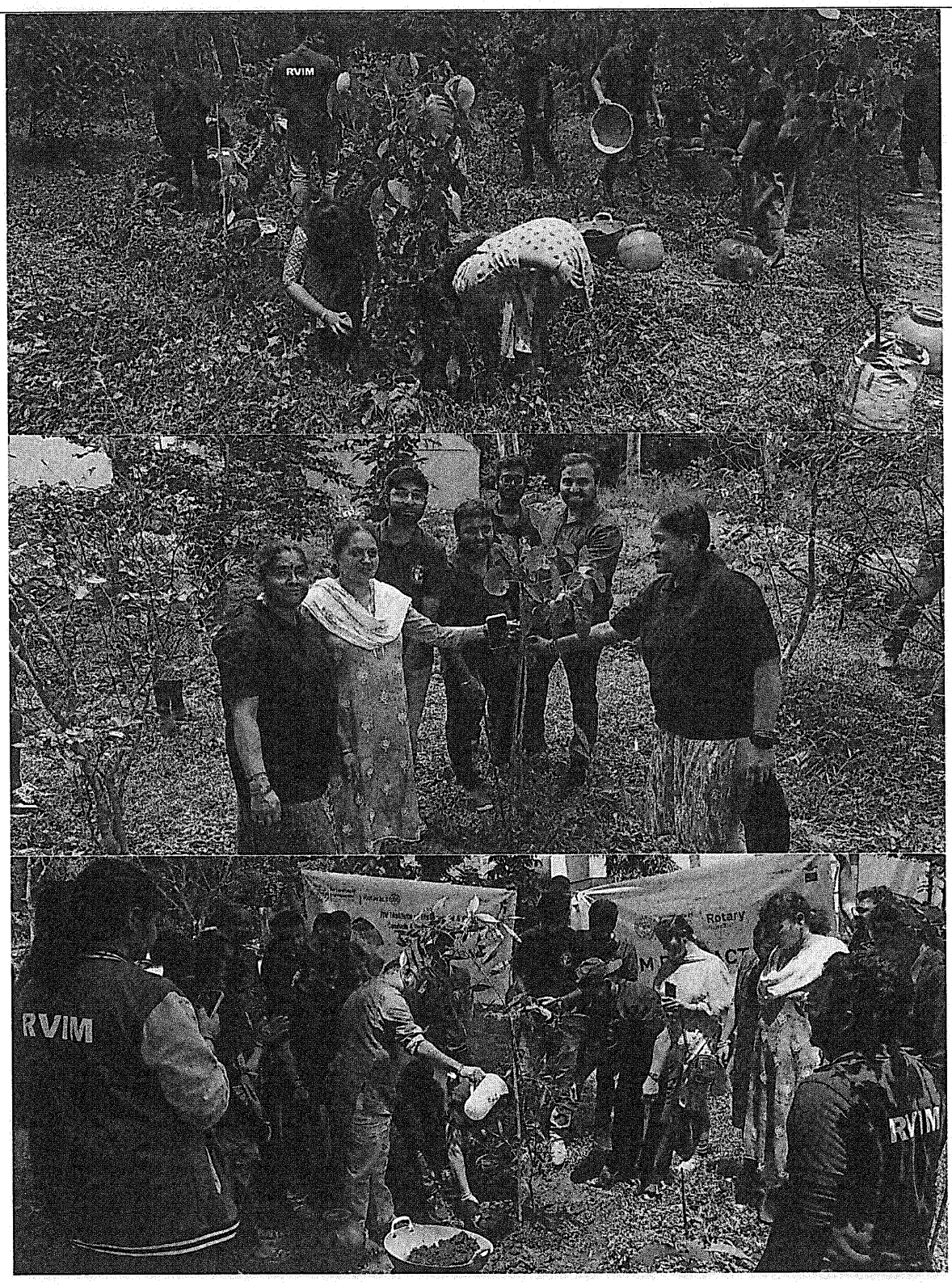

RV Institute of Management®
CA 17, 36th Cross Rd, 26th Main, 4th T Block East,
Jayanagar, Bengaluru - 560041, Karnataka, India

Autonomous Institution Affiliated to Bangalore City University

Approved by AICTE, New Delhi, Accedited by NAAC with 'A+' Grade

QS I-Gauge Diamond Rated

contactrvim@rvei.edu.in
www.rvim.edu.in
Tel: 080 42540300
080 26547048

Later All the staff and Students Visited Bangalore University Bio Park 1 and 2 , followed by Kadambavana Park maintained by Bangalore University.



My Vision Board	
Date: 15. January.2025	**Venue: Workshop Hall**
Time: 11:00 am	**Event : My Vision Board**
No. of Participants: 35	**Event Coordinators: Dr. Vinay K S**

1. **Objectives of the event:**
   Goal Setting for 2025:
- Help participants reflect on their personal and professional goals for the new year.
- Encourage clarity and focus through visual representation of aspirations.

Practical Guidance:
- Provide a hands-on, practical guided session to help participants create their own personalized vision boards.

Inspiration and Motivation:
- Motivate attendees to visualize success, boost confidence, and stay inspired throughout the year.

Community Engagement:
- Strengthen connections among members and non-members of Swakruta Charitable Trust.
- Encourage mutual support and networking.

Personal Growth and Mindfulness:
- Promote self-awareness and intentional living by aligning one's actions with personal values and dreams.

2. **Event Details**

   a. **Brief description of the event**

"My Vision Board" is a practical, guided session organized by **Swakruta Charitable Trust** as part of their **Welcome 2025 Monthly Meeting**. Scheduled for **Wednesday, 15th January 2025**, the event aims to help participants visualize and set their goals for the year ahead through the creation of personalized vision boards. Taking place at **RVIM, Jayanagar T Block**, the session will run from **11:00 AM to 1:00 PM**, followed by lunch. It offers a unique opportunity for self-reflection, inspiration, and community engagement in a supportive environment.

   b. **Brief profile the resource person/s:** *Manik Patwardhan*

Manik Patwardhan is a passionate facilitator and personal development coach with experience in guiding individuals through goal-setting and self-discovery processes. Known for his engaging and practical approach, he specializes in conducting interactive sessions on vision board creation, helping participants align their personal and professional goals with meaningful actions. Through his workshops, Manik encourages clarity, creativity, and confidence, enabling individuals to envision and manifest their aspirations effectively.

c. Brochure/Flyer

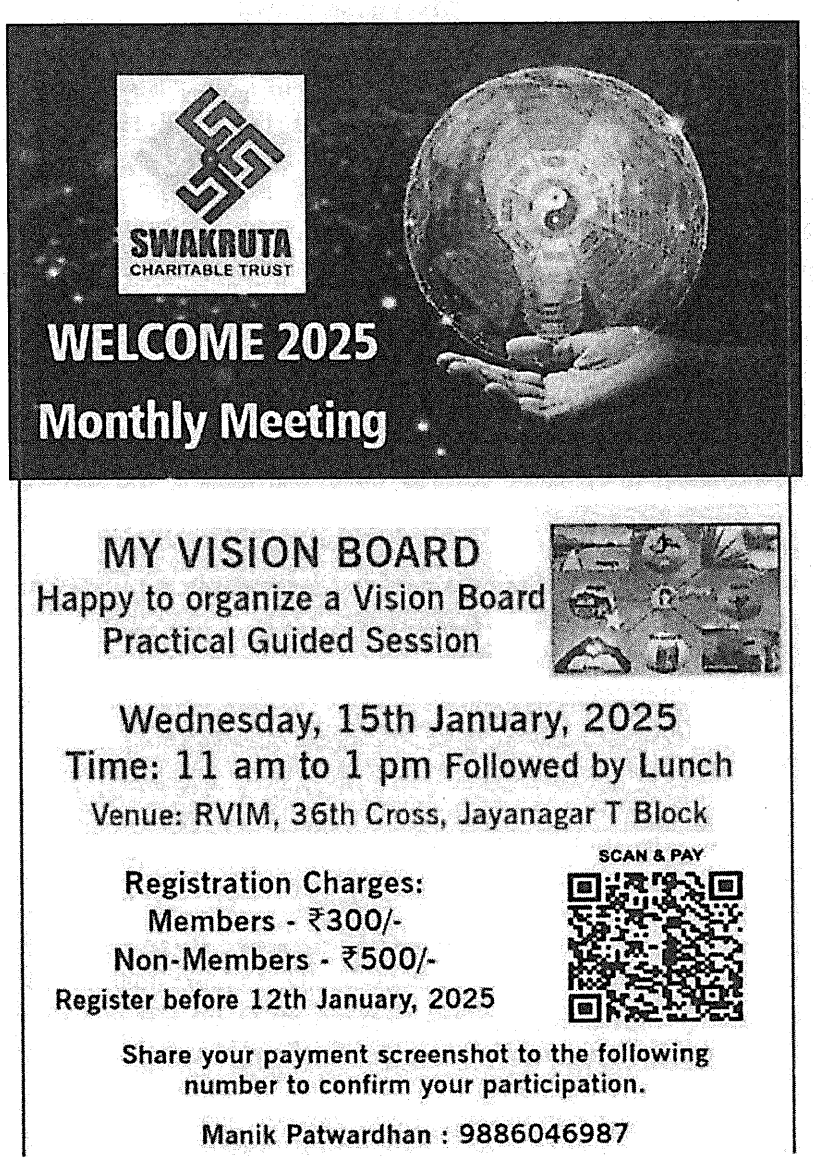

d. Attendance with signatures : Attached

e. Outcome attained :

Clarity of Goals:

Participants gained a clearer understanding of their personal and professional aspirations for the year 2025.

Personalized Vision Boards:

Each attendee created a unique vision board, serving as a visual representation and daily reminder of their goals.

Enhanced Motivation and Focus:

The session inspired participants to stay motivated and focused throughout the year by connecting emotionally with their visions.

Improved Self-Awareness:

Through guided reflection, attendees developed greater self-awareness about their values, priorities, and purpose.

Community Bonding:
The event fostered a sense of belonging and connection among participants, strengthening the Swakruta community.

f. Photo gallery (selected 4 to 5 photos with relevant captions)



Event Co-ordinator **Director**

Participants:

Timestamp	Name	Contact Number	Email ID	Special Interests	Transaction ID
1/7/2025 18:12:09	Samarth Tanaji salunke	6362719927	samarthsalunke09@gma	Learning new things.	163815540075
1/7/2025 18:18:50	Pavan B Samaga	9353879826	pavanbsamaga@gmail.c		500771790195
1/7/2025 18:43:24	Kavya	8867046253	kavyanaik8867@gmail.c	Social welfare	132546690075
1/7/2025 20:21:41	Shreya US	9845430262	shrholla2002@gmail.cor	Novels, music.	500749856505
1/9/2025 10:39:15	Chaithra	9036802794	chaithraa432@gmail.cor	Im very much interested	500965836016
1/9/2025 15:28:15	Gomathi p	8861520964	rvim24mba038.rvim@rv	Drawing	537578179216
1/9/2025 15:28:34	Vinutha Merlin.G	6363849562	rvim24mba003.rvim@rv	Gardening, Sketching an	T250109152630499494
1/10/2025 15:22:12	Varsha V S	7676865416	Rvim24mba088.rvim@rv	Social welfare	537348668625
1/10/2025 15:29:28	Sinchana	9148729511	rvim24mba087.rvim@rv		T250110152412886531
1/11/2025 16:50:50	Sakshi shetty	7892009303	sakshinshetty2002@gm	Social welfare	501196339732
1/11/2025 16:50:56	Varsh	7899059599	varshithasalian43@gmai	Social welfare	1000231218000106
1/12/2025 19:53:13	Channabasava S	7022029996	Channabasava9996@gm		T250112195230947446
1/12/2025 19:55:40	Nandan Satyanarayan Bh	8277431835	nandanbhat121@gmail.c		537834570917
1/12/2025 19:56:08	Rahul S Ingleshwar	9110896637	ingleshwarr@gmail.com	Video games and watchi	T250112195515043448
1/12/2025 19:58:00	CHINMAYA S	9902494266	chinmayas576@gmail.cc		501253441986
1/12/2025 20:01:37	Sanath AN	9482404299	sanathan599@gmail.cor		537860390714
1/12/2025 20:29:41	Chaitra G V	8050695393	gvchaitra178@gmail.con		501225596521
1/12/2025 20:35:35	Shreyas M B	8088011520	shreyasmb03@gmail.co		501202832841
1/12/2025 22:37:44	Arpita Subray Bhat	9483908419	arpitasbhat76@gmail.co	All different Coins collect	501273500261

RV Institute of Management®
CA 17, 36th Cross Rd, 26th Main, 4th T Block East,
Jayanagar, Bengaluru - 560041, Karnataka, India

Autonomous Institution Affiliated to Bengaluru City University

Approved by AICTE, New Delhi, Accredited by NAAC with 'A+' Grade

QS I-Gauge Diamond Rated

contact.rvim@rvei.edu.in
www.rvim.edu.in
Tel: 080 42540300
080 26547048

Annual Sports Meet 2025	
Date: 17.02.2025	**Venue: Various Location**
Time: 10:00 am	**Event : Annual Sports Meet 2025**
No. of Participants: 300	**Event Coordinators: Dr. Vinay K S**

1. **Objectives of the event:**
   Promote Physical Fitness and Well-being:
   - To encourage students to stay physically active and lead a healthy lifestyle through participation in various sports activities.

   Enhance Team Spirit and Collaboration:
   - To develop teamwork, cooperation, and leadership among students by engaging them in team-based sports and competitions.

   Foster Healthy Competition:
   - To create a competitive yet positive environment where students can challenge themselves, build resilience, and strive for excellence.

2. **Event Details**
   a. **Brief description of the event**
   The **Annual Sports Meet – 2025** at **RV Institute of Management** is a vibrant celebration of athleticism, teamwork, and student spirit. Commencing on **17th February 2025**, the event brings together students, faculty, and staff in a dynamic sporting environment aimed at promoting fitness, discipline, and camaraderie. Featuring six unique teams – **Salagas**, **Lovely Lions**, **Battling Bees**, **Team Narachi**, **Phantom Force**, and **Team Vengeance** – the event fosters healthy competition and encourages students to showcase their sportsmanship and leadership skills. The sports meet is not only a platform for physical excellence but also a moment to build unity and institutional pride.

   b. **Brochure/Flyer**

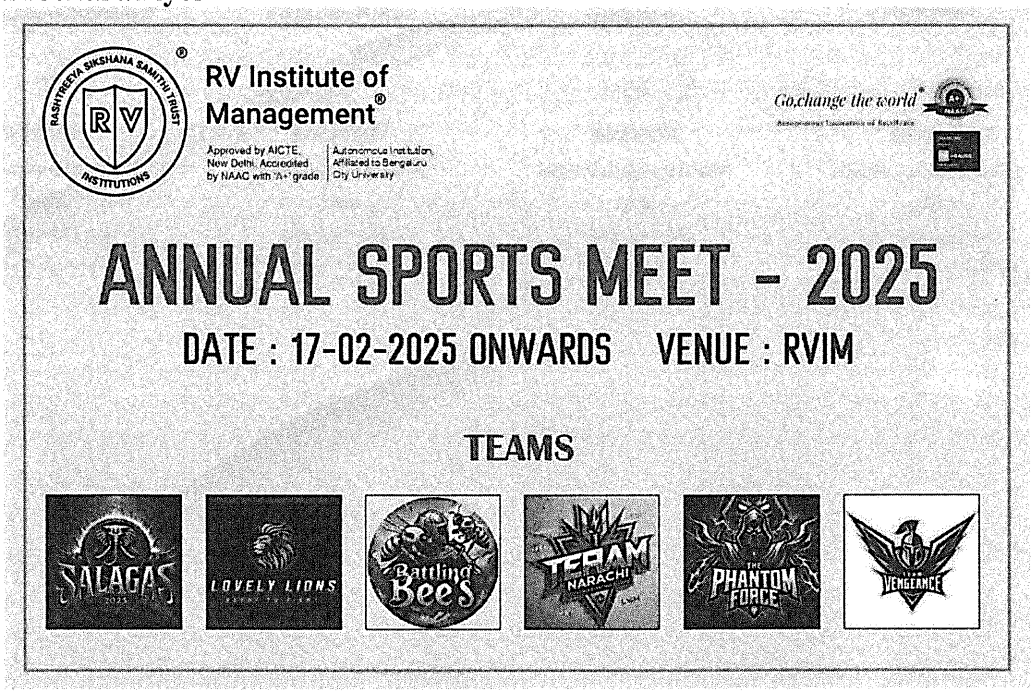

   c. **Attendance with signatures : Attached**

d. Outcome attained

Improved Physical Fitness and Well-being:

- Students actively participated in various sports, enhancing their stamina, agility, and overall physical health.

Strengthened Teamwork and Leadership:

- The event fostered teamwork, coordination, and leadership as students collaborated within their teams to achieve common goals.

Boost in Confidence and Competitive Spirit:

- Engaging in friendly competition helped students build self-confidence, resilience, and a healthy competitive attitude.

Discovery of Sporting Talent:

- The event served as a platform to identify promising athletes and nurture their potential for future sports representation.

Increased Student Engagement and Institutional Bonding:

- Participation across all teams promoted a strong sense of unity, belonging, and pride within the RVIM community.

e. Photo gallery (selected 4 to 5 photos with relevant captions)

Sports events at annual sports meet 2025

Carrom
Total 62 students participate
BOYS:
winners: PRAMATH HEGDE
runners: INDRESH N
GIRLS:
winners: CHAITRA
runners: VEDIKA

Chess
Total 62 students participate
BOYS:
winners: Abhiram
runners: Yashwanth
GIRLS:
winners: namitha shetty
runners: sowjanya

Table tennis
Total 62 students participate
BOYS:
winners: surakshith & Punith
runners: Yashwanth & usman
GIRLS:
winners: Saumya sanchita & Ramya acharya
runners: Raksha & Sakshi B

Badminton
Total 62 students participate
BOYS:
winners: shreeprasd & usman
runners: ujwal shetty & punith
GIRLS:
winners: veda reddy & chaitra ms
runners: kshama hegde & vedika reddy

Cricket
Total 62 students participate
BOYS:
winners: Pramath team
runners: Kishor team

Football
Total 62 students participate
BOYS:
winners: Mark Team
runners: ujwal team

Volleyball
Total 62 students participate
BOYS:
winners: Pramath team
runners: surakshit team

Throwball
Total 62 students participate
GIRLS:
winners: Raksha and team
runners: 1st yr B section

RV Institute of Management®
CA 17, 36th Cross Rd, 26th Main, 4th T Block East,
Jayanagar, Bengaluru - 560041, Karnataka, India

Autonomous Institution Affiliated to Bengaluru City University

Approved by AICTE, New Delhi, Accredited by NAAC with 'A+' Grade

QS I-Gauge Diamond Rated

contact.rvim@rvei.edu.in
www.rvim.edu.in
Tel: 080 42540300
080 26547048

HIGHLIGHTS FROM THE FIELD



Faculty and Student At The Inauguration Of Annual Sports Meet 2025

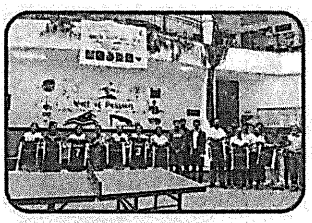

Launch of The Sports Coordinators Jersey Marking The Beginning of The Event



Opening Address By Noor Ma'am Marking the Commencement of The Annual Sports Meet



Coordination Between Seniors And Juniors Subcordinators

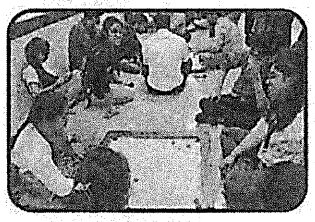

Student Activity Participating In Carrom Competition

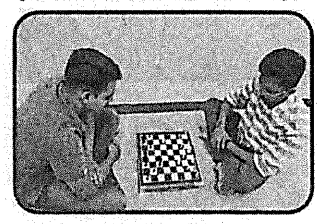

Student Participating Actively In The Chase Competition

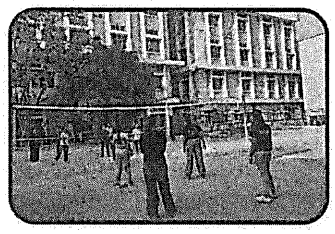

Girls Actively Participating In The Throw Ball Tournament, Showcasing Teamwork & Sportsmanship

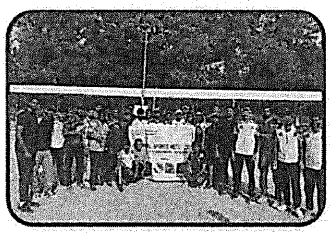

Cricket Team Displaying Sportsmanship At The Annual Sports Meet 2025

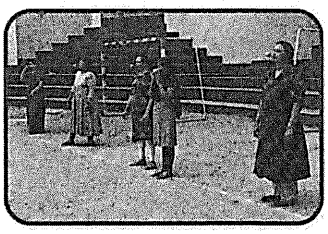

Faculty Members Participating In The Fun Activity Of Spoon and Lemon



Winner Of Table Tennis At The Annual Sports Meet 2025

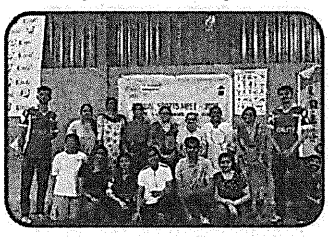

Teaching And Non Teaching Staff Participated In Badminton Tournament

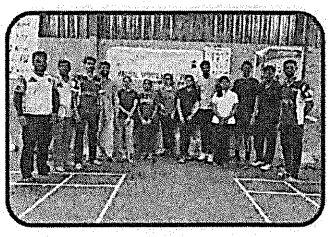

Winners And Runners-up Of The Girls' Badminton Team Event



Winners And Runners-up Of
The Boys' Badminton Team Event



Victory for the Girls'
Throw Ball Team.



Football Tournament
Winners And Runners



Kabaddi Team Clinches Victory
With Impressive Teamwork."



Winners of the Boys'
Cricket Tournament

RV Institute of Management®
CA 17, 36th Cross Rd, 26th Main, 4th T Block East, Jayanagar, Bengaluru - 560041, Karnataka, India

Autonomous Institution Affiliated to Bengaluru City University

Approved by AICTE, New Delhi, Accredited by NAAC with 'A+' Grade

QS I-Gauge Diamond Rated

contact.rvim@rvei.edu.in
www.rvim.edu.in
Tel: 080 42540300
080 26547048

BADMINTON (GIRLS)

6/3/2025

C Bhargavi GAYATHRI	MBA 2nd Year	Section B	P
T Varsha and Chaitra G V	MBA 1st Year	Section C	P
Ramya Acharya and Shivani TN	MBA 2nd Year	Section B	P
Penmetsa likhita naga sai K neela sreya	MBA 1st Year	Section B	A
Y Veda Reddy Chaitra	MBA 2nd Year	Section A	P
Aishwarya T S G P Tejishree	MBA 2nd Year	Section C	P
Syeda Saniya H, Monica P K	MBA 1st Year	Section B	P
Neha Chougale, ~~Pooja.R B~~ Rakshita	MBA 2nd Year	Section A	P
Sakshi B Malipatil, Ashritha	MBA 2nd Year	Section C	P
Keerthana Prabhu , Pradnya P Naik	MBA 2nd Year	Section A	P
Shilpa R, Saumya sanchitha	MBA 2nd Year	Section B	A
Megha,Niharika	MBA 1st Year	Section C	P
Shilpa R, Saumya Sanchita	MBA 2nd Year	Section B	A
Raksha r Priyanka r	MBA 2nd Year	Section C	A
Maryam and Bhagya	MBA 2nd Year	Section C	P
P S Keerthy, Namita	MBA 2nd Year	Section B	P
Apoorva and varshitha salian	MBA 1st Year	Section A	P
Kshama Hegde and Vedika	MBA 1st Year	Section A	P
Sowjanya & Rakshitha	MBA 2nd Year	Section C	P
Arpita, Tanvi	MBA 1st Year	Section C	P
Prathvi Annappa Hegde, Nidhya	MBA 2nd Year	Section A	P
Sowjanya and ~~Rakshitha~~ Pooja	MBA 2nd Year	Section C	P
Jansi Varalakshmi R and Amita	MBA 1st Year	Section A	P
Rakshitha K M apoorva	MBA 1st Year	Section B	P
Niyata bhat Prakruthi	MBA 1st Year	Section B	P
Kaushiki Swathi	MBA	I C	P
	MBA	II C	P

RV Institute of Management®
CA 17, 36th Cross Rd, 26th Main, 4th T Block East,
Jayanagar, Bengaluru - 560041, Karnataka, India

Autonomous Institution Affiliated to Bengaluru City University

Approved by AICTE, New Delhi, Accredited by NAAC with 'A+' Grade

QS I-Gauge Diamond Rated

contact.rvim@rvei.edu.in
www.rvim.edu.in
Tel: 080 42540300
080 26547048

Boys

Mark Dakshin Kennedy, Indresh N	MBA 2nd Year	Section A	P
Srujan S M and Shreyas B R	MBA 1st Year	Section A	P
Srujan S M and Swasthik Shetty	MBA 1st Year	Section A	P
Sanath Vikas	MBA 1st Year	Section B	P
Darshan s Sohan	MBA 1st Year	Section B	P
Chirag & Nirup	MBA 1st Year	Section A	P
Pramath hegde & niranjan hebbar	MBA 2nd Year	Section A	P
Vivek & Somnath	MBA I e		P
Somnath & Manjunath D	MBA II		P

Asha

RV Institute of Management®
CA 17, 36th Cross Rd, 26th Main, 4th T Block East, Jayanagar, Bengaluru - 560041, Karnataka, India

Autonomous Institution Affiliated to Bengaluru City University

Approved by AICTE, New Delhi, Accredited by NAAC with 'A+' Grade

QS I-Gauge Diamond Rated

contact.rvim@rvei.edu.in
www.rvim.edu.in
Tel: 080 42540300
080 26547048

BADMINTON (MENS)

6/03/2025

Narayana R Pujari	MBA 2nd Year	Section B	P
~~Surakshith S Saran~~ Prajwal Gowda & Siddhant Z	MBA 1st Year	Section C	P
Harshith G Kishor	MBA 2nd Year	Section A	P
Saikiran S Suvin suvarna	MBA 2nd Year	Section A	P
Bhavish Shetty, Ryan dsouza	MBA 1st Year	Section C	P
Pancham Shetty & ~~Siddhant Z~~ Surakshith	MBA 1st Year	Section C	P
Md Ismail Hussain and N vinay kumar	MBA 2nd Year	Section B	P
Mark Dakshin Kennedy, Indresh N	MBA 2nd Year	Section A	P
D.K.SAI PRASAD, SWASTHIK SHETTY	MBA 1st Year	Section A	P
Vishal & Surajsingh	MBA 2nd Year	Section A	P
Shubham Kothari Suhruth R	MBA 1st Year	Section B	P
Hrishikesh Dabade Prajwal Patil	MBA 2nd Year	Section A	P
Abhishek SK karthik NP	MBA 2nd Year	Section A	P
Sajjan & Bishan	MBA 2nd Year	Section A	P
Chandan M, Nithin	MBA 1st Year	Section B	P
Karthik HN, Sanjay.Kumar N	MBA 2nd Year	Section C	P
Sudheer and Sukesh	MBA 1st Year	Section B	P
Shivanand Sharat	MBA 2nd Year	Section B	A
1Sanjay Kumar N 2 Karthik HN	MBA 2nd Year	Section C	P
1) shree Prasad 2) Usman	MBA 2nd Year	Section C	P
BGS MAYUR SHANKAR and SUJAY DUTTA	MBA 2nd Year	Section C	P
Akshay Kumar paul B N SATYA PRANEETH	MBA 2nd Year	Section B	P
Prajwal Kumar, Pranam Shetty	MBA 1st Year	Section C	P
Rakshith Hipparagi Ravikumar M	MBA 1st Year	Section A	P
Samarth salunke and chanabasava	MBA 1st Year	Section B	P
Mohamed Tahir Lakshmi Prasad	MBA 2nd Year	Section B	P
P S Abhijith and Venkatesh	MBA 1st Year	Section B	P
Punith and Ujwal	MBA 1st Year	Section C	P
Varun R, Sumanth	MBA 2nd Year	Section C	P
Veeresh Amoghraj	MBA 2nd Year	Section C	P
Rakshith Y J and Goutam Mane	MBA 1st Year	Section A	A

RV Institute of Management®
CA 17, 36th Cross Rd, 26th Main, 4th T Block East,
Jayanagar, Bengaluru - 560041, Karnataka, India

Autonomous Institution Affiliated to Bengaluru City University

Approved by AICTE, New Delhi, Accredited by NAAC with 'A+' Grade

QS I-Gauge Diamond Rated

contact.rvim@rvei.edu.in
www.rvim.edu.in
Tel: 080 42540300
080 26547048

bhavish	MBA 1st yr	C
somnath	MBA 1st yr	C
Dhanush	MBA 1st yr	C
ryan	MBA 1st yr	C
pranam	MBA 1st yr	C
shyam	MBA 1st yr	C
vivek	MBA 1st yr	C
Suraj	MBA 2st yr	A
Awaise	MBA 2st yr	A
Kushal	MBA 2st yr	A
Mohith	MBA 2st yr	A
Saikiran	MBA 2st yr	A
Pramath Hegde	MBA 2st yr	A
Suvin	MBA 2st yr	A
Harshith G	MBA 2st yr	A
Gajendra	MBA 2st yr	A
Hrishikesh	MBA 2st yr	A
Karthik N P	MBA 2st yr	A
Bishan	MBA 2st yr	A
sajjan	MBA 2st yr	A
Abhishek S K	MBA 2st yr	A
Niranjan	MBA 2st yr	A
Somanath	MBA 2st yr	A
Samarth	MBA 2st yr	A
Vishal	MBA 2st yr	A
prajwal	MBA 2st yr	A
preetham	MBA 2st yr	A
sushanth	MBA 2st yr	A
Ismail	MBA 2st yr	B
Indresh	MBA 2st yr	B
Shivanand	MBA 2st yr	B
Arun	MBA 2st yr	B
Narayan	MBA 2st yr	B
Lakshmi Prasad	MBA 2st yr	B
Suhas	MBA 2st yr	B
Puneeth	MBA 2st yr	B
Sujay	MBA 2st yr	B
Yashwant Gowda	MBA 2st yr	B
Pranam	MBA 2st yr	B
shivukumar	MBA 2st yr	B
Amogh	MBA 2st yr	C
Akshay	MBA 2st yr	C
Ajeya	MBA 2st yr	C
Rohit	MBA 2st yr	C
Sumanth	MBA 2st yr	C
Shree prasad	MBA 2st yr	C
Sanjay	MBA 2st yr	C

RV Institute of Management®
CA 17, 36th Cross Rd, 26th Main, 4th T Block East,
Jayanagar, Bengaluru - 560041, Karnataka, India

Autonomous Institution Affiliated to Bengaluru City University

Approved by AICTE, New Delhi, Accredited by NAAC with 'A+' Grade

QS I-Gauge Diamond Rated

contact.rvim@rvei.edu.in
www.rvim.edu.in
Tel: 080 42540300
080 26547048

Mohan dk	MBA 2st yr	C
Harsha	MBA 2st yr	C
Harshith	MBA 2st yr	C
Pavan	MBA 2st yr	C
Amogh raj kulkarni	MBA 2st yr	C
Sharath k u	MBA 2st yr	C
Karthik	MBA 2st yr	C
Nandish	MBA 2st yr	C
Veeresh	MBA 2st yr	C
Mayur	MBA 2st yr	C
Sujay dutta	MBA 2st yr	C
Varun	MBA 2st yr	C

GROUND COMMITTEE (volunteers for ground marking)

NAME	CLASS	SECTION	DATES
Murgesh	MBA 1st yr	A	04, 05, 08 March
Arun	MBA 1st yr	A	04, 05, 08 March
Nachiket	MBA 1st yr	A	04, 05, 08 March

RV Institute of Management®
CA 17, 36th Cross Rd, 26th Main, 4th T Block East,
Jayanagar, Bengaluru - 560041, Karnataka, India

Autonomous Institution Affiliated to Bengaluru City University

Approved by AICTE, New Delhi, Accredited by NAAC with 'A+' Grade

QS I-Gauge Diamond Rated

contact.rvim@rvei.edu.in
www.rvim.edu.in
Tel: 080 42540300
080 26547048

VOLLEYBALL ATTENDANCE LIST 04/03/2025

NAME	CLASS	SECTION
Sohan Kotari	MBA 1st yr	B
Vikas	MBA 1st yr	B
Channabasava	MBA 1st yr	B
Sanath	MBA 1st yr	B
Abhijith	MBA 1st yr	B
Nandan	MBA 1st yr	B
Naman	MBA 1st yr	B
Samarth	MBA 1st yr	B
Sushil	MBA 1st yr	B
Surakshith	MBA 1st yr	C
Ujwal	MBA 1st yr	C
Punith	MBA 1st yr	C
Pancham	MBA 1st yr	C
Prajwal	MBA 1st yr	C
Prajwal gowda	MBA 1st yr	C
Bhavish	MBA 1st yr	C
Dhanush	MBA 1st yr	C
Ryan	MBA 1st yr	C

RV Institute of Management®
CA 17, 36th Cross Rd, 26th Main, 4th T Block East,
Jayanagar, Bengaluru - 560041, Karnataka, India

Autonomous Institution Affiliated to Bengaluru City University

Approved by AICTE, New Delhi, Accredited by NAAC with 'A+' Grade

QS I-Gauge Diamond Rated

contact.rvim@rvei.edu.in
www.rvim.edu.in
Tel: 080 42540300
080 26547048

CRICKET ATTENDANCE LIST 07/03/2025

NAME	CLASS	SECTION
Goutam mane	MBA 1st yr	A
Suday	MBA 1st yr	A
Rakshith hippargi	MBA 1st yr	A
Swastik shetty	MBA 1st yr	A
Sai Prasad	MBA 1st yr	A
Sameer	MBA 1st yr	A
Srujan	MBA 1st yr	A
Shreyas	MBA 1st yr	A
Murgesh	MBA 1st yr	A
Abhishek	MBA 1st yr	A
Sagar	MBA 1st yr	A
Adarsh	MBA 1st yr	A
Arun	MBA 1st yr	A
Tilak	MBA 1st yr	A
Chirag shetty	MBA 1st yr	A
Zameer	MBA 1st yr	A
Nachikeeth	MBA 1st yr	A
Rakshith kumar YJ	MBA 1st yr	A
Vikas	MBA 1st yr	B
Sohan Kotari	MBA 1st yr	B
Sanath	MBA 1st yr	B
Channabasava	MBA 1st yr	B
Abhijith	MBA 1st yr	B
Suhruth	MBA 1st yr	B
Shubham	MBA 1st yr	B
Nithin	MBA 1st yr	B
Venkatesh	MBA 1st yr	B
Sushil	MBA 1st yr	B
Sukesh	MBA 1st yr	B
Sudheer	MBA 1st yr	B
Naman	MBA 1st yr	B
Iranna	MBA 1st yr	B
Darshan S	MBA 1st yr	B
Surakshith	MBA 1st yr	C
Punith	MBA 1st yr	C
ujwal	MBA 1st yr	C
prajwal	MBA 1st yr	C
prajwal gowda	MBA 1st yr	C
pancham	MBA 1st yr	C
siddanth	MBA 1st yr	C
aditya	MBA 1st yr	C

Concerned faculty
pl. consider and give them attendance.
14/3

Dear Sir/Madam.
Kindly grant attendance for listed students on 04/06/07 March 2025 respectively.
They have participated sports event
For Needful Regards

Event Co-ordinator

Director

RV Institute of Management®
CA 17, 36th Cross Rd, 26th Main, 4th T Block East, Jayanagar, Bengaluru - 560041, Karnataka, India

Autonomous Institution Affiliated to Bengaluru City University

Approved by AICTE, New Delhi, Accredited by NAAC with 'A+' Grade

QS I-Gauge Diamond Rated

contact.rvim@rvei.edu.in
www.rvim.edu.in
Tel: 080 42540300
080 26547048

Women's Day Celebration! Annual Day	
Date: 03.03.2025	**Venue: Seminar Hall**
Time: 10:00 am	**Event : Women's Day Celebration: Annual Day**
No. of Participants: 200	**Event Coordinators: Dr. Vinay K S**

1. **Objectives of the event:**
   To honor and recognize the achievements, roles, and contributions of women in various fields.
   Promote Health Awareness:
   - To provide free health services including **blood donation, eye check-ups, dental check-ups,** and **general health screenings** for the benefit of the community.

   Enhance Knowledge on Well-being:
   - To create awareness about **physical and mental health** through expert-led **panel discussions** and interactive sessions.

   Encourage Community Participation:
   - To bring together Swakruta members, Rotarians, Rotaractors, and the larger community to foster unity and shared purpose.

   Support Women Entrepreneurs:
   - To provide a platform for **Swakruta members** to showcase their products, talents, and entrepreneurial ventures through stalls.

   Promote Social Responsibility:
   - To encourage participation in social causes like **blood donation** and health initiatives for a healthier society.

2. **Event Details**
   a. **Brief description of the event**
   Swakruta Charitable Trust warmly invites you to its **Women's Day Celebration and Annual Day** on **Monday, 3rd March 2025** at **RVIM, Jayanagar 4th T Block.** The event aims to honor the spirit and contributions of women while promoting health and community well-being. In collaboration with **Rotary Indiranagar, Rotary Jayanagar**, and **Rotaract Club**, the event will feature a **blood donation camp, free health check-ups** (including dental and eye screenings), and an **informative panel discussion** on physical and mental health by expert speakers. Members of Swakruta will also host stalls showcasing their products and initiatives. The day promises inspiration, awareness, celebration, and community bonding

   b. **Brief profile the resource person/s**
   Dr. Usha – Gynaecologist
   Dr. Usha is an experienced gynaecologist dedicated to women's reproductive health and wellness. With years of clinical practice, she specializes in maternal care, hormonal health, and preventive gynaecology. She is known for her empathetic approach and commitment to women's health education.
   Dr. Preeti – Ophthalmologist
   Dr. Preeti is a skilled ophthalmologist with expertise in diagnosing and treating a wide range of eye conditions. She is actively involved in community eye care programs and is passionate about spreading awareness on the importance of regular vision check-ups and eye health.

Dr. Trupti – Food and Nutritionist

Dr. Trupti is a certified nutritionist and dietician focused on promoting healthy eating habits and lifestyle changes. She offers guidance on balanced diets, weight management, and nutrition therapy for various age groups, making healthy living both practical and sustainable.

Ms. Shobha Jaltare – Yoga Trainer

Shobha Jaltare is a professional yoga trainer and wellness coach with extensive experience in teaching yoga for physical and mental well-being. She integrates traditional yoga practices with modern fitness principles to support holistic health and stress relief.

Ms. Shivani Lohia – Pranic Healer

Shivani Lohia is a trained pranic healer who specializes in energy healing techniques aimed at improving emotional balance and mental clarity.

c. Brochure/Flyer

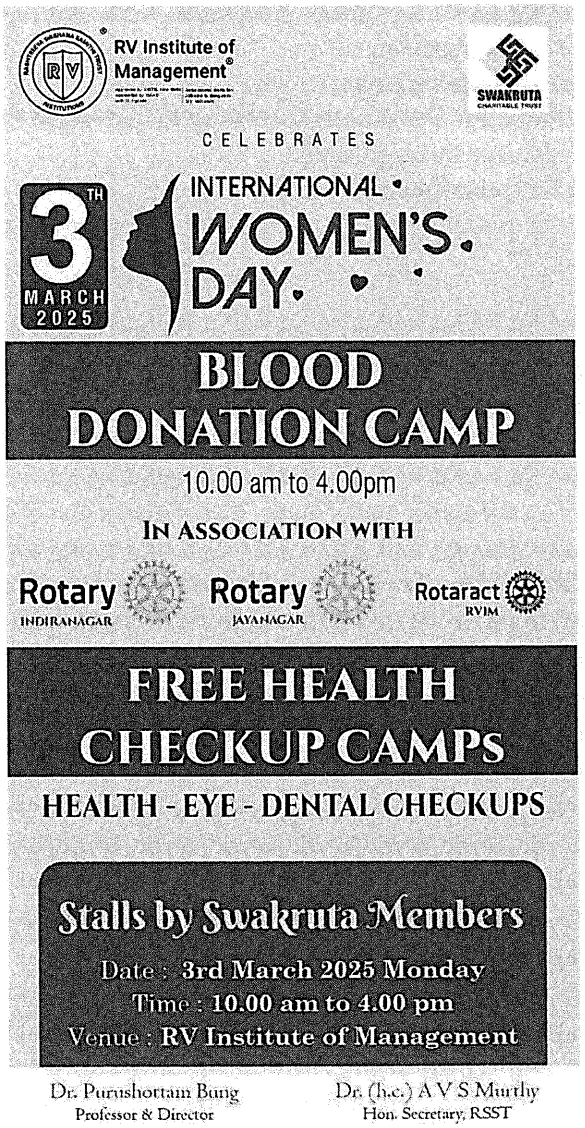

d. Outcome attained

Increased Health Awareness:

- Participants benefited from free **health check-ups**, including dental, eye, and general screenings, leading to early detection and better understanding of personal health.

Knowledge Sharing by Experts:

- The panel discussion featuring specialists in **gynaecology, ophthalmology, nutrition, yoga**, and **pranic healing** provided valuable insights into physical and mental well-being.

Encouragement of Healthy Lifestyle Choices:

- Attendees gained practical tips and motivation to adopt healthier habits, including proper diet, regular yoga, and holistic healing practices.

Community Service and Social Responsibility:

- The **blood donation camp**, organized in collaboration with Rotary and Rotaract clubs, saw active participation, reinforcing the spirit of giving back to society.

e. Photo gallery (selected 4 to 5 photos with relevant captions)

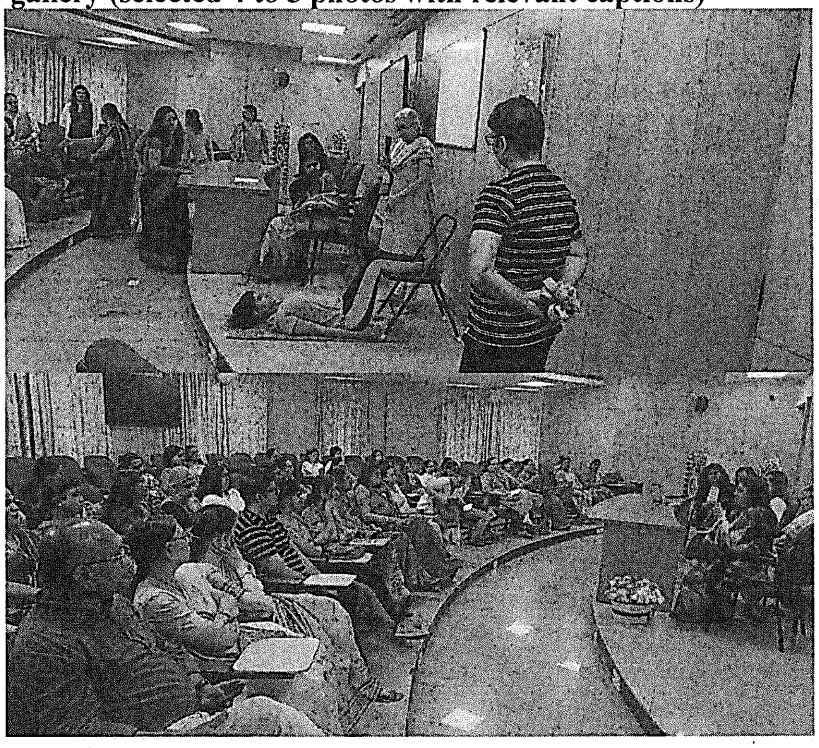



Event Co-ordinator **Director**

Annexure-07

Students Strength

RV INSTITUTE OF MANAGEMENT

Autonomous Institution Affiliated to BCU

1st Year -2nd sem 2024-2026 (Batch)

SL No.	USN No	Program Name	Student Name	Gender	Category
1	P18FW24M015001	PG-MBA	A Apoorva Jain	Female	Category I I I (B)
2	P18FW24M015002	PG-MBA	Abdul Azeez Yasir	Male	Category I I (B)
3	P18FW24M015003	PG-MBA	Abhinav Yadav	Male	Category I
4	P18FW24M015004	PG-MBA	Abhirama Bhat M	Male	General
5	P18FW24M015005	PG-MBA	Adarsh Hebbale	Male	Category I
6	P18FW24M015006	PG-MBA	Aditi Vinod Hadli	Female	Category I I I (B)
7	P18FW24M015007	PG-MBA	Aishwarya Laxmi Poojary	Female	Category I I (A)
8	P18FW24M015008	PG-MBA	Ajay A Avadhany	Male	General
9	P18FW24M015009	PG-MBA	Akshata	Female	General
10	P18FW24M015010	PG-MBA	Akshaykumar C V	Male	General
11	P18FW24M015011	PG-MBA	Akshitha Prasad B K	Female	General
12	P18FW24M015012	PG-MBA	Amit	Male	Scheduled Tribe
13	P18FW24M015013	PG-MBA	Amita	Female	General
14	P18FW24M015014	PG-MBA	Amogha Rao Dudale K	Male	Category I I I (B)
15	P18FW24M015015	PG-MBA	Amulya N U	Female	Category I I I (B)
16	P18FW24M015016	PG-MBA	Amulya S Mahindrakar	Female	Category I I (A)
17	P18FW24M015017	PG-MBA	Anand Anil	Male	General
18	P18FW24M015018	PG-MBA	Ananya Bhat	Female	General
19	P18FW24M015019	PG-MBA	ANIL YOGAPPA HANJI	Male	Category I I I (B)
20	P18FW24M015020	PG-MBA	Anushree Adithya Balike	Female	General
21	P18FW24M015021	PG-MBA	Apoorva V Manur	Female	General
22	P18FW24M015022	PG-MBA	Aradhya Shree	Female	General
23	P18FW24M015023	PG-MBA	Arpita Subray Bhat	Female	General
24	P18FW24M015024	PG-MBA	Asmita Kumari	Female	General
25	P18FW24M015025	PG-MBA	Chaithra	Female	Category I I (A)
26	P18FW24M015026	PG-MBA	Chandan M	Male	Scheduled Caste
27	P18FW24M015027	PG-MBA	Channabasava S	Male	Category I I I (B)
28	P18FW24M015028	PG-MBA	Chinmaya S	Male	General
29	P18FW24M015029	PG-MBA	Darshan D K	Male	Category I I I (A)
30	P18FW24M015030	PG-MBA	Darshan S	Male	Scheduled Caste
31	P18FW24M015031	PG-MBA	Dasha N Kamath	Female	General
32	P18FW24M015032	PG-MBA	Deepak G Rokhade	Male	General
33	P18FW24M015033	PG-MBA	Disha Bharat Patil	Female	General
34	P18FW24M015034	PG-MBA	G C Manoja	Male	Scheduled Tribe
35	P18FW24M015035	PG-MBA	B Sanjay	Male	Scheduled Caste
36	P18FW24M015036	PG-MBA	Gomathi p	Female	Category I I I (A)
37	P18FW24M015037	PG-MBA	Goutam Mane	Male	Category I I I (B)
38	P18FW24M015038	PG-MBA	Insha Rahman	Female	General
39	P18FW24M015039	PG-MBA	Iranna Sangappa Konin	Male	Category I I I (B)
40	P18FW24M015040	PG-MBA	Jansi Varalakshmi R	Female	Scheduled Caste
41	P18FW24M015041	PG-MBA	Jinesh G Kabbin	Male	Category I I (A)
42	P18FW24M015042	PG-MBA	K A Sharan	Male	Category I I I (A)
43	P18FW24M015043	PG-MBA	Korukonda Neela Sreya	Female	General
44	P18FW24M015044	PG-MBA	K SHYAM SUNDHAR REDDY	Male	General
45	P18FW24M015045	PG-MBA	Karishma A Jain	Female	General

RV INSTITUTE OF MANAGEMENT

Autonomous Institution Affiliated to BCU

1st Year -2nd sem 2024-2026 (Batch)

SL No.	USN No	Program Name	Student Name	Gender	Category
46	P18FW24M015046	PG-MBA	Kaushiki Sinha	Female	General
47	P18FW24M015047	PG-MBA	KAVYA	Female	Scheduled Tribe
48	P18FW24M015048	PG-MBA	Keerthiraj E	Male	Scheduled Caste
49	P18FW24M015049	PG-MBA	Keshav U Kulkarni	Male	General
50	P18FW24M015050	PG-MBA	Kshama Subhas Hegde	Female	General
51	P18FW24M015051	PG-MBA	Laxmi Jakkappanavar	Female	Category I I I (B)
52	P18FW24M015052	PG-MBA	Madhumati B V	Female	Category I I I (B)
53	P18FW24M015053	PG-MBA	Mailarappa H Nimbannavar	Male	Category I I I (B)
54	P18FW24M015054	PG-MBA	Megha	Female	Category I I (A)
55	P18FW24M015055	PG-MBA	Meghana B R	Female	General
56	P18FW24M015056	PG-MBA	Mohammed Sameer	Male	Category I I (B)
57	P18FW24M015057	PG-MBA	Monica P K	Female	Category I I (A)
58	P18FW24M015058	PG-MBA	Mucchala Chaitanya Kumar Reddy	Male	General
59	P18FW24M015059	PG-MBA	Murgesh V Angadi	Male	Category I I (A)
60	P18FW24M015060	PG-MBA	NANDAN SATYANARAYAN BI	Male	General
61	P18FW24M015061	PG-MBA	Naveen Ramesh Annigeri	Male	General
62	P18FW24M015062	PG-MBA	Navyashree M	Female	Category I I I (A)
63	P18FW24M015063	PG-MBA	H Niharika Reddy	Female	Category I I I (A)
64	P18FW24M015064	PG-MBA	Nikita Rotti	Female	Category I I I (B)
65	P18FW24M015065	PG-MBA	Nirupadi	Male	Category I
66	P18FW24M015066	PG-MBA	S Nithin Shankar	Male	Category I I I (B)
67	P18FW24M015067	PG-MBA	Niyata Sadananda Bhat	Female	General
68	P18FW24M015068	PG-MBA	P Chethan	Male	Scheduled Caste
69	P18FW24M015069	PG-MBA	Pancham Vijaykumar Shetty	Male	General
70	P18FW24M015070	PG-MBA	P S Abhijith	Male	General
71	P18FW24M015071	PG-MBA	Pavan B Samaga	Male	General
72	P18FW24M015072	PG-MBA	Pavani Nagaraj	Female	Scheduled Caste
73	P18FW24M015073	PG-MBA	Penmetsa Likhita Naga Sai	Female	General
74	P18FW24M015074	PG-MBA	Pooja C S	Female	Category I I (A)
75	P18FW24M015075	PG-MBA	Prajwal Gowda B R	Male	General
76	P18FW24M015076	PG-MBA	Prajwal Kumar K N	Male	Scheduled Caste
77	P18FW24M015077	PG-MBA	Prasanna Kumar C S	Male	Category I I I (A)
78	P18FW24M015078	PG-MBA	Prathvi	Female	Category I I I (B)
79	P18FW24M015079	PG-MBA	VEGISETTI PUJITHA	Female	General
80	P18FW24M015080	PG-MBA	P Bharath	Male	General
81	P18FW24M015081	PG-MBA	P Sudheer	Male	General
82	P18FW24M015082	PG-MBA	Rahul Sidamallappa Ingleshwar	Male	Category I I (A)
83	P18FW24M015083	PG-MBA	Rakshith Hipparagi	Male	Scheduled Caste
84	P18FW24M015084	PG-MBA	Ramyasri G	Female	General
85	P18FW24M015085	PG-MBA	Ravi Kumar	Male	Category I I I (B)
86	P18FW24M015086	PG-MBA	Robinson A	Male	General
87	P18FW24M015087	PG-MBA	Roshan Rajesh Rane	Male	General
88	P18FW24M015088	PG-MBA	Rakshitha K M	Female	Category I I (A)
89	P18FW24M015089	PG-MBA	S JAYADITHYA	Male	Category I I I (A)
90	P18FW24M015090	PG-MBA	S N Rajabhakshar Ali	Male	Category I I (B)

RV INSTITUTE OF MANAGEMENT

Autonomous Institution Affiliated to BCU

1st Year -2nd sem 2024-2026 (Batch)

SL No.	USN No	Program Name	Student Name	Gender	Category
91	P18FW24M015091	PG-MBA	Sakshi N Shetty	Female	Category I I I (B)
92	P18FW24M015092	PG-MBA	Samarth Tanaji Salunke	Male	General
93	P18FW24M015093	PG-MBA	B S Samartha	Male	General
94	P18FW24M015094	PG-MBA	Sanjana A.	Female	General
95	P18FW24M015095	PG-MBA	Sharath Kumar V Doddamani	Male	Scheduled Caste
96	P18FW24M015096	PG-MBA	Shobhika K S	Female	Scheduled Caste
97	P18FW24M015097	PG-MBA	Shobith R Nayak	Male	General
98	P18FW24M015098	PG-MBA	Shreya	Female	General
99	P18FW24M015099	PG-MBA	Shreya U S	Female	General
100	P18FW24M015100	PG-MBA	Shreyas B R	Male	Category I I I (A)
101	P18FW24M015101	PG-MBA	Shubham Kothari	Male	General
102	P18FW24M015102	PG-MBA	Shwetha N	Female	Category I I (A)
103	P18FW24M015103	PG-MBA	Siddaganga Shree M S	Female	Category I I I (A)
104	P18FW24M015104	PG-MBA	Sidhant Gajanan Zanvar	Male	General
105	P18FW24M015105	PG-MBA	Sohan Kotari	Male	Category I
106	P18FW24M015106	PG-MBA	Somshekar Bochare	Male	General
107	P18FW24M015107	PG-MBA	SRUJAN S M	Male	Category I I (A)
108	P18FW24M015108	PG-MBA	Suday Suresh Dodwad	Male	Scheduled Caste
109	P18FW24M015109	PG-MBA	Suhruth R	Male	General
110	P18FW24M015110	PG-MBA	Sukesh K N	Male	Category I I I (A)
111	P18FW24M015111	PG-MBA	Sumanth Holla K N	Male	General
112	P18FW24M015112	PG-MBA	Sushil Kumar	Male	Scheduled Tribe
113	P18FW24M015113	PG-MBA	Sushmita Dey	Female	General
114	P18FW24M015114	PG-MBA	Sushmitha T K	Female	General
115	P18FW24M015115	PG-MBA	Thanda Veona	Female	Scheduled Tribe
116	P18FW24M015116	PG-MBA	Tushar Mallur	Male	Scheduled Caste
117	P18FW24M015117	PG-MBA	Varsha V S	Female	Category I I I (A)
118	P18FW24M015118	PG-MBA	VARSHITHA	Female	Category I
119	P18FW24M015119	PG-MBA	Vedika Nidhi Reddy	Female	Category I I I (A)
120	P18FW24M015120	PG-MBA	Venkatesh	Male	Scheduled Caste
121	P18FW24M015121	PG-MBA	Vidyashree G	Female	Category I I (A)
122	P18FW24M015122	PG-MBA	Vijayashree S G	Female	General
123	P18FW24M015123	PG-MBA	Vikas N Gowda	Male	General
124	P18FW24M015124	PG-MBA	Vinayak Manappa Totad	Male	Scheduled Caste
125	P18FW24M015125	PG-MBA	G Vinutha Merlin	Female	General
126	P18FW24M015126	PG-MBA	Vivek Sanwal	Male	General
127	P18FW24M015127	PG-MBA	Vivek S N	Male	Category I I I (B)
128	P18FW24M015128	PG-MBA	Vuyyuri Kiran Kumar	Male	General
129	P18FW24M015129	PG-MBA	Zameer Jahagirdar	Male	Category I I (B)
130	P18FW24M015130	PG-MBA	Rakshitha M R	Female	Scheduled Tribe
131	P18FW24M015131	PG-MBA	RAHUL GIRADDI	Male	Category I I I (A)
132	P18FW24M015132	PG-MBA	Syeda Saniya H	Female	Category I I (B)
133	P18FW24M015133	PG-MBA	K P Guru Satwick	Male	Category I I (A)
134	P18FW24M015134	PG-MBA	Nikheel Bhumanna Shirshyad	Male	Category I I (A)
135	P18FW24M015135	PG-MBA	D K Sai Prasad	Male	Scheduled Caste

RV INSTITUTE OF MANAGEMENT

Autonomous Institution Affiliated to BCU

1st Year -2nd sem 2024-2026 (Batch)

SL No.	USN No	Program Name	Student Name	Gender	Category
136	P18FW24M015136	PG-MBA	Surakshith S Salian	Male	Category I I (A)
137	P18FW24M015137	PG-MBA	Madhukar Sudhakar Poojari	Male	Category I I (A)
138	P18FW24M015138	PG-MBA	prakruthi v	Female	Category I I I (A)
139	P18FW24M015139	PG-MBA	SINCHANA	Female	Category I I (A)
140	P18FW24M015140	PG-MBA	RYAN JOSHUA D SOUZA	Male	Category I I I (B)
141	P18FW24M015141	PG-MBA	AMRITHAR SAMAGA	Female	General
142	P18FW24M015142	PG-MBA	Abhishek Dangi	Male	General
143	P18FW24M015143	PG-MBA	BHAVISH SHETTY	Male	Category I I I (B)
144	P18FW24M015144	PG-MBA	Nagashree G S	Female	Scheduled Tribe
145	P18FW24M015145	PG-MBA	Sanath A N	Male	General
146	P18FW24M015146	PG-MBA	Varsha T.	Female	Category I I (A)
147	P18FW24M015147	PG-MBA	SWASTHIK SHETTY	Male	General
148	P18FW24M015148	PG-MBA	Naman C shetty	Male	Category I I I (B)
149	P18FW24M015149	PG-MBA	SHRINIDHI	Female	Category I I (A)
150	P18FW24M015150	PG-MBA	Tanvi k	Female	General
151	P18FW24M015151	PG-MBA	Preethi Bomale	Female	Category I I (A)
152	P18FW24M015152	PG-MBA	YASHASWINI DESAI	Female	General
153	P18FW24M015153	PG-MBA	UJWAL SHETTY	Male	Category I I I (B)
154	P18FW24M015154	PG-MBA	CHAITRA G V	Female	Category I
155	P18FW24M015155	PG-MBA	ASHWIN R MADHYASTHA	Male	General
156	P18FW24M015156	PG-MBA	Punith R	Male	Category I I (A)
157	P18FW24M015157	PG-MBA	POORNIMA GANAPATI HEGDE	Female	General
158	P18FW24M015158	PG-MBA	VINAYAK SUHAS	Male	General
159	P18FW24M015159	PG-MBA	SOMANATH	Male	Category I I (A)
160	P18FW24M015160	PG-MBA	PRANAM SHETTY M	Male	General
161	P18FW24M015161	PG-MBA	Siyan Abdulrehman Shaikh	Male	Category I I (B)
162	P18FW24M015162	PG-MBA	Dhanush G K	Male	Category I I I (B)
163	P18FW24M015163	PG-MBA	Shreyas M B	Male	Category I I I (A)
164	P18FW24M015164	PG-MBA	PRATEEKSHA SADANANDA H	Female	General
165	P18FW24M015165	PG-MBA	Rakshith Kumar Y J	Male	Scheduled Caste
166	P18FW24M015166	PG-MBA	Spoorthy C	Female	General
167	P18FW24M015167	PG-MBA	H N TILAK	Male	Category I I (A)
168	P18FW24M015168	PG-MBA	shubhangi d kadam	Female	Category I I I (B)
169	P18FW24M015169	PG-MBA	P V SREENIDHI	Female	General
170	P18FW24M015170	PG-MBA	Sagar Shankar Inachi	Male	Scheduled Caste
171	P18FW24M015171	PG-MBA	DISHA DECHAMMA MP	Female	Category I I I (A)
172	P18FW24M015172	PG-MBA	GURURAJA UDUPA BAIKADY	Male	General
173	P18FW24M015173	PG-MBA	NACHIKET VIJAY HIREDESAI	Male	Category I I I (A)
174	P18FW24M015174	PG-MBA	Chirag M Shetty	Male	General
175	P18FW24M015175	PG-MBA	Vidya Shree K B	Female	Category I I (A)
176	P18FW24M015176	PG-MBA	NANDITA SHRIKANTH GOKAK	Female	Scheduled Caste
177	P18FW24M015177	PG-MBA	ARUN RAMESH LONARI	Male	Category I
178	P18FW24M015178	PG-MBA	Sanketha Kani	Male	General
179	P18FW24M015179	PG-MBA	ARPAN KUMAR SAH	Male	General
180	P18FW24M015180	PG-MBA	Murali Krishna Y	Male	Category I I (A)

RV INSTITUTE OF MANAGEMENT					
Autonomous Institution Affiliated to BCU					
2nd Year -4th sem (2023-2025) Batch					
SL No.	USN No	Program Name	Student Name	Gender	Category
1	P18FW23M015001	PG-MBA	A C HARSHA	Male	Category I I I (B)
2	P18FW23M015002	PG-MBA	ABHISHEK SHETTI	Male	General
3	P18FW23M015003	PG-MBA	ABHISHEK S HOSMANI	Male	Scheduled Caste
4	P18FW23M015004	PG-MBA	ABHISHEK S K	Male	General
5	P18FW23M015005	PG-MBA	ADHVI S U	Female	Category I I I (A)
6	P18FW23M015006	PG-MBA	ADITHYA N SHETTY	Male	Category I I I (B)
7	P18FW23M015007	PG-MBA	AISHWARYA DIGAMBER WARKAR	Female	General
8	P18FW23M015008	PG-MBA	AISHWARYA NARAYANAN	Female	General
9	P18FW23M015009	PG-MBA	AISHWARYA T S	Female	Category I I (A)
10	P18FW23M015010	PG-MBA	AJEYA K	Male	General
11	P18FW23M015011	PG-MBA	AKSHATA S KALBURGI	Female	Category I I (A)
12	P18FW23M015012	PG-MBA	AKSHAY KUMAR S	Male	General
13	P18FW23M015013	PG-MBA	AKSHAYKUMAR SUNIL POL	Male	Scheduled Caste
14	P18FW23M015014	PG-MBA	AMOGHARAJ KULKARNI	Male	General
15	P18FW23M015015	PG-MBA	AMRUTHA B G	Female	General
16	P18FW23M015016	PG-MBA	ANJALI	Female	General
17	P18FW23M015017	PG-MBA	APEKSHA SIDDANNAVAR	Female	Category I I (A)
18	P18FW23M015018	PG-MBA	ARPITA DESHPANDE	Female	General
19	P18FW23M015019	PG-MBA	ARUN MADEV BIRADAR	Male	Category I I I (B)
20	P18FW23M015020	PG-MBA	ARUN KUMAR M	Male	Category I I (A)
21	P18FW23M015021	PG-MBA	B N SATYAPRANEETH	Male	General
22	P18FW23M015022	PG-MBA	B R GAGAN	Male	Scheduled Tribe
23	P18FW23M015023	PG-MBA	BELLARY GAYATHRI	Female	General
24	P18FW23M015024	PG-MBA	B G S MAYUR SHANKAR	Male	General
25	P18FW23M015025	PG-MBA	BHAGYALAKSHMI P R	Female	Scheduled Tribe
26	P18FW23M015026	PG-MBA	BISHAN BOPANNA K B	Male	Category I I I (A)
27	P18FW23M015027	PG-MBA	C BHARGAVI	Female	Category I I (A)
28	P18FW23M015028	PG-MBA	CHAITANYA S	Female	Category I I I (A)
29	P18FW23M015029	PG-MBA	CHARUPRIYA C	Female	Category I I (A)
30	P18FW23M015030	PG-MBA	CHIRAG S M	Male	General
31	P18FW23M015031	PG-MBA	DHRUTHI B	Female	General
32	P18FW23M015032	PG-MBA	DINESH M	Male	General
33	P18FW23M015033	PG-MBA	DUSHYANTH N	Male	Category I I I (A)
34	P18FW23M015034	PG-MBA	FAIZAN KHAN	Male	Category I I (B)
35	P18FW23M015035	PG-MBA	FOUZIYA BANU	Female	Category I I (B)
36	P18FW23M015036	PG-MBA	TEJISHREE G P	Female	Category I I I (A)
37	P18FW23M015037	PG-MBA	GAJENDRA G S	Male	Category I I I (A)
38	P18FW23M015038	PG-MBA	M S HARSHADNARAYANA	Male	Category I
39	P18FW23M015039	PG-MBA	HARSHITH G	Male	Category I I I (B)
40	P18FW23M015040	PG-MBA	HARSHITH P	Male	General
41	P18FW23M015041	PG-MBA	HITHEN A S	Male	Category I I I (A)
42	P18FW23M015042	PG-MBA	HRISHIKESH A DABADE	Male	General
43	P18FW23M015043	PG-MBA	HRITHIK N	Male	Category I I (A)
44	P18FW23M015044	PG-MBA	INDRESH N	Male	Scheduled Tribe
45	P18FW23M015045	PG-MBA	KARTHIK KAMATH	Male	General
46	P18FW23M015046	PG-MBA	KARTHIK G R	Male	Category I I I (A)
47	P18FW23M015047	PG-MBA	H N KARTHIK	Male	Category I I (A)
48	P18FW23M015048	PG-MBA	KARTHIK HATWAR G	Male	General
49	P18FW23M015049	PG-MBA	KARTHIK N P	Male	Scheduled Tribe

RV INSTITUTE OF MANAGEMENT					
Autonomous Institution Affiliated to BCU					
2nd Year -4th sem (2023-2025) Batch					
SL No.	USN No	Program Name	Student Name	Gender	Category
50	P18FW23M015050	PG-MBA	KARTHIK S	Male	Category I I (A)
51	P18FW23M015051	PG-MBA	KAVYA D	Female	Category I I I (B)
52	P18FW23M015052	PG-MBA	KAVYA M P	Female	Category I I I (B)
53	P18FW23M015053	PG-MBA	KEERTHANA PRABHU B	Female	General
54	P18FW23M015054	PG-MBA	KISHOR	Male	Scheduled Tribe
55	P18FW23M015055	PG-MBA	KUSHAL VEDANANDAGOUDA PATIL	Male	General
56	P18FW23M015056	PG-MBA	LAKSHMI MUVVALA	Female	General
57	P18FW23M015057	PG-MBA	M N LAXMIPRASAD	Male	Category I I (A)
58	P18FW23M015058	PG-MBA	LIKHITH E L	Male	Category I I I (B)
59	P18FW23M015059	PG-MBA	MAMATHA S	Female	Scheduled Caste
60	P18FW23M015060	PG-MBA	MANJUNATH D NEELGUND	Male	Category I I I (B)
61	P18FW23M015061	PG-MBA	MANOJ M	Male	General
62	P18FW23M015062	PG-MBA	MARK DAKSHIN KENNEDY	Male	Category I I I (B)
63	P18FW23M015063	PG-MBA	MARYAM FATHIMA	Female	General
64	P18FW23M015064	PG-MBA	MD ISMAIL HUSSAIN	Male	General
65	P18FW23M015065	PG-MBA	MEDHA.B	Female	General
66	P18FW23M015066	PG-MBA	MEGHA SANTOSH ANGADI	Female	Category I I (A)
67	P18FW23M015067	PG-MBA	MOHAMED TAHIR	Male	Category I I (B)
68	P18FW23M015068	PG-MBA	MOHITH M	Male	Category I I I (A)
69	P18FW23M015069	PG-MBA	MOULYAGOWDA D N	Female	Category I I I (A)
70	P18FW23M015070	PG-MBA	N VINAY KUMAR REDDY	Male	General
71	P18FW23M015071	PG-MBA	NAMITHA	Female	Category I I I (B)
72	P18FW23M015072	PG-MBA	NAMRATHA M K	Female	Category I I I (B)
73	P18FW23M015073	PG-MBA	NANDISHA V	Male	Category I I I (A)
74	P18FW23M015074	PG-MBA	NARAYANA R PUJARI	Male	Category I I (A)
75	P18FW23M015075	PG-MBA	NARENDRA	Male	Category I I I (B)
76	P18FW23M015076	PG-MBA	NEHA MADANKUMAR CHOUGALE	Female	Category I I (A)
77	P18FW23M015077	PG-MBA	NEHA PRASAD	Female	General
78	P18FW23M015078	PG-MBA	NIMMISH RAO	Male	General
79	P18FW23M015079	PG-MBA	NIRANJAN HEBBAR M	Male	General
80	P18FW23M015080	PG-MBA	NITHYA N	Female	Category I
81	P18FW23M015081	PG-MBA	P S KEERTHY	Female	Category I
82	P18FW23M015082	PG-MBA	P UTTARA	Female	Category I I I (A)
83	P18FW23M015083	PG-MBA	PAVAN	Male	Scheduled Tribe
84	P18FW23M015084	PG-MBA	POOJA R BELAKERE	Female	Category I I (A)
85	P18FW23M015085	PG-MBA	PAVITHRA G	Female	Category I
86	P18FW23M015086	PG-MBA	PRADNYA PRAKASH NAIK	Female	Category I I I (B)
87	P18FW23M015087	PG-MBA	PRAGATI RAJ	Female	General
88	P18FW23M015088	PG-MBA	PRAJWAL S PATIL	Male	Category I I I (B)
89	P18FW23M015089	PG-MBA	PRAMATH GOPAL HEGDE	Male	General
90	P18FW23M015090	PG-MBA	PRANAM	Male	Category I
91	P18FW23M015091	PG-MBA	PRASHANT GULABSINGH PAWAR	Male	Scheduled Caste
92	P18FW23M015092	PG-MBA	PRATHVI ANNAPPA HEGDE	Female	General
93	P18FW23M015093	PG-MBA	PREETHAM	Male	Category I I (A)
94	P18FW23M015094	PG-MBA	PRIYADARSHAN DEEPAK SHENVI	Male	General
95	P18FW23M015095	PG-MBA	PRIYANKA R	Female	Category I I I (A)
96	P18FW23M015096	PG-MBA	PRUTHVIJA T H	Female	Category I I I (B)
97	P18FW23M015098	PG-MBA	PUNEETH Y M	Male	Category I
98	P18FW23M015099	PG-MBA	PURVI	Female	Category I I I (B)

RV INSTITUTE OF MANAGEMENT					
Autonomous Institution Affiliated to BCU					
2nd Year -4th sem (2023-2025) Batch					
SL No.	**USN No**	**Program Name**	**Student Name**	**Gender**	**Category**
99	P18FW23M015100	PG-MBA	RAJASHREE SHESHAGIRI SARATHI	Female	General
100	P18FW23M015101	PG-MBA	RAKESH GOWDA	Male	Category I I I (A)
101	P18FW23M015102	PG-MBA	RAKSHA R	Female	Category I I I (A)
102	P18FW23M015103	PG-MBA	RAKSHITHA P	Female	Scheduled Caste
103	P18FW23M015104	PG-MBA	RAMYA VISHWANATH ACHARYA	Female	Category I I (A)
104	P18FW23M015106	PG-MBA	RESHMI S	Female	Category I
105	P18FW23M015107	PG-MBA	ROHIT YADAV	Male	General
106	P18FW23M015108	PG-MBA	ROSHAN SRIRAM	Male	Category I I (A)
107	P18FW23M015109	PG-MBA	N RUDRAPRASAD	Male	Category I I (A)
108	P18FW23M015110	PG-MBA	RUTUJA V PAWAR	Female	Category I I I (B)
109	P18FW23M015111	PG-MBA	SADANA V	Female	Scheduled Caste
110	P18FW23M015112	PG-MBA	SADIYA KHUDEJA	Female	Category I I (B)
111	P18FW23M015113	PG-MBA	SADWI P SHETTY	Female	General
112	P18FW23M015114	PG-MBA	SAHANA KOKKALAKI	Female	Category I I (A)
113	P18FW23M015115	PG-MBA	S SAI KIRAN	Male	Scheduled Caste
114	P18FW23M015116	PG-MBA	SAKSHI B MALIPATIL	Female	General
115	P18FW23M015117	PG-MBA	SAMARTH.N.D	Male	Category I I (A)
116	P18FW23M015118	PG-MBA	SANJAY KUMAR N	Male	Scheduled Tribe
117	P18FW23M015119	PG-MBA	SANNIDHI S SHETTY	Female	General
118	P18FW23M015120	PG-MBA	SANTOSH L	Male	Scheduled Caste
119	P18FW23M015121	PG-MBA	SARVASHRI ROSHAN GAONKAR	Female	Category I I I (B)
120	P18FW23M015122	PG-MBA	SAUMYA SANCHITA	Female	General
121	P18FW23M015123	PG-MBA	SAYED AWAISE	Male	Category I I (B)
122	P18FW23M015124	PG-MBA	SHARATH K U	Male	Category I I I (B)
123	P18FW23M015125	PG-MBA	SHARATHKUMAR S	Male	Category I I (A)
124	P18FW23M015126	PG-MBA	SHETTY SAJJAN SADASHIVA	Male	Category I I I (B)
125	P18FW23M015127	PG-MBA	SHILPA R	Female	Category I I I (A)
126	P18FW23M015128	PG-MBA	SHIVANI T N	Female	Category I I I (A)
127	P18FW23M015129	PG-MBA	SHIVARAJ MALLAPPA JAGAPUR	Male	Category I I (A)
128	P18FW23M015130	PG-MBA	SHIVSHANKAR KAMBLE	Male	General
129	P18FW23M015131	PG-MBA	SHREE PRASAD MULLUR	Male	Category I I (A)
130	P18FW23M015132	PG-MBA	SHREYA S H	Female	Category I I I (A)
131	P18FW23M015133	PG-MBA	SHRINIDHI.V	Male	General
132	P18FW23M015134	PG-MBA	SOMANATH ADAVESH ITAGI	Male	Category I I I (B)
133	P18FW23M015135	PG-MBA	SOWJANYA	Female	Category I I I (B)
134	P18FW23M015136	PG-MBA	SPOORTI GANAPATI NAIK	Female	Category I I (A)
135	P18FW23M015137	PG-MBA	STEFFI FATIMA D SOUZA	Female	Category I I I (B)
136	P18FW23M015138	PG-MBA	SUDEEP THOLAR	Male	Category I I I (B)
137	P18FW23M015139	PG-MBA	SUHAS K R	Male	Scheduled Tribe
138	P18FW23M015140	PG-MBA	J SUJAN	Male	Category I I I (B)
139	P18FW23M015141	PG-MBA	SUJAY G N	Male	Category I I I (B)
140	P18FW23M015142	PG-MBA	SUMANTH S A	Male	Category I
141	P18FW23M015143	PG-MBA	SURAJSING A JAYARAMANAVAR	Male	Category I I (A)
142	P18FW23M015144	PG-MBA	SUSHANTHA SHETTY	Male	Category I I I (B)
143	P18FW23M015145	PG-MBA	SUSHMITHA	Female	Category I I I (B)
144	P18FW23M015146	PG-MBA	SUVIN V SUVARNA	Male	Category I I (A)
145	P18FW23M015147	PG-MBA	SWATHI	Female	Category I I I (A)
146	P18FW23M015149	PG-MBA	THANUJ A MURTHY	Male	Scheduled Caste
147	P18FW23M015150	PG-MBA	TULSI R KORADIYA	Female	General

RV INSTITUTE OF MANAGEMENT					
Autonomous Institution Affiliated to BCU					
2nd Year -4th sem (2023-2025) Batch					
SL No.	**USN No**	**Program Name**	**Student Name**	**Gender**	**Category**
148	P18FW23M015151	PG-MBA	V RASHMI	Female	Category I I (A)
149	P18FW23M015152	PG-MBA	V.VARAPRASAD	Male	Scheduled Caste
150	P18FW23M015153	PG-MBA	VAISHNAVI N DIXITH	Female	General
151	P18FW23M015154	PG-MBA	VARSHA SHARADA Y	Female	General
152	P18FW23M015155	PG-MBA	VARUN R	Male	Category I I I (A)
153	P18FW23M015156	PG-MBA	VEERESH GORAWAR	Male	Category I I (A)
154	P18FW23M015157	PG-MBA	VENKATESH GOURIPUR	Male	Category I I I (A)
155	P18FW23M015158	PG-MBA	VINAY R	Male	Category I I I (A)
156	P18FW23M015159	PG-MBA	VINDHYA RAJENDRA HEGDE	Female	General
157	P18FW23M015160	PG-MBA	VISHAL HANUMANTH DHAGE	Male	Category I I (A)
158	P18FW23M015161	PG-MBA	VITHESH S SUVARNA	Male	Category I
159	P18FW23M015162	PG-MBA	Y VEDAREDDY	Female	General
160	P18FW23M015163	PG-MBA	YASHWANTH GOWDA B A	Male	Category I I I (A)
161	P18FW23M015165	PG-MBA	PYDELA VENKATA YASWANTH RED	Male	General
162	P18FW23M015166	PG-MBA	SHIVANAND MEDAR	Male	Scheduled Tribe
163	P18FW23M015167	PG-MBA	SUJAY DUTTA	Male	General
164	P18FW23M015168	PG-MBA	CHAITRA M S	Female	Scheduled Caste
165	P18FW23M015169	PG-MBA	SYED USMAN GHANI	Male	Category I I (B)
166	P18FW23M015170	PG-MBA	SHIVKUMAR S	Male	Category I
167	P18FW23M015171	PG-MBA	SAMMED CHOUGALE	Male	Category I I I (B)
168	P18FW23M015172	PG-MBA	SUPRITHA T	Female	Category I I (A)
169	P18FW23M015173	PG-MBA	PAGIREDDY GARI ASHRITHA	Female	General
170	P18FW23M015174	PG-MBA	A N CHANDAN	Male	Category I I (A)
171	P18FW23M015175	PG-MBA	SUJAYEENDRA VITTAL	Male	General
172	P18FW23M015176	PG-MBA	KEERTHI SABOO	Female	General
173	P18FW23M015177	PG-MBA	SAMARTH GANAPATI AITHAL	Male	General
174	P18FW23M015178	PG-MBA	AMOGH G	Male	Scheduled Caste
175	P18FW23M015179	PG-MBA	S M SHASHANK	Male	General
176	P18FW23M015180	PG-MBA	MOHAN D K	Male	Category I I I (B)

Annexure-08

Teaching and Learning

TEACHING LEARNING INNOVATIONS

Motivation and Involvement of Faculty in The Promotion of Innovative Reforms.

RV Institute of Management-RVIM believes in using and practicing innovative teaching and learning process and systems. As innovation in education system and education delivery mode is here to stay. Institutions as ours are the first few in the country to adopt them and integrate it to students too. Endorsing this is the award conferred on our institution the 'E-Lead Certification', by QS- I GAUGE global in the year 2020; this endorses the fact that the faculty of the institution have adopted new technology in all academic practices.

Faculty and students being integral to the success of such systems especially, those adopted at B-schools the institution environment has evolved to be innovative. At RVIM, we have set up a unique teaching-learning system where faculty members are allowed to experiment with innovative techniques or reforms for student and stakeholder benefit.

Institute has identified objectives for the program which nurture innovation among students and faculty which are as follows:

1. To develop interest among the faculty group for them to build and drive the culture of innovation in the Institute.
2. To encourage the faculty group to deliberate, participate and execute changes in the institutionalized practices.
3. To facilitate the faculty members to elevate their field of expertise
4. To recognize the successful innovative reforms and embed them in the system.
5. To provide the faculty group with authority to try, test and act on the innovative reforms.
6. To facilitate the reforms through ICT and infrastructural support.
7. To empower the faculty through various extension and research exposures.

The key areas where the faculty members at RVIM have proposed and conducted programmes that drive innovation are grouped as

Programmes driven by management initiative
Programmes for improved academic brilliance
Programmes conducted under faculty initiative

These are listed below:

Programmes Driven Under Management Initiative:

- **In Developing The Mission Statement of The Institution** :
  - *"To nurture global thought leaders by offering holistic* ***management education fostering Business Intelligence, Health Care, Innovation and Entrepreneurship*** *for inclusive growth and sustainable development*

- *To provide value added services to business, Government, and Society* ***through staff empowerment, joint research and collaborative engagement.***"

This mission statement highlights the institutional emphasis given to innovation in education, along-side aims at driving faculty and other staff as key carriers of such innovation.

- **In Developing The Institutes Program Educational Objectives - PEO's-** Program Educational Objectives of the Institute outlines the outcome for the course Masters in Business Administration
  - PEO 1: Graduates will be able to demonstrate effective decision making, cognitive flexibility, problem solving capability, and adapt to the changing global environment.
  - PEO 2: Graduates will be capable of innovating, starting new entrepreneurial ventures, and be a lifelong learner with multidisciplinary research aptitudes.
  - PEO 3: Graduates will be able to think critically, communicate effectively, demonstrate analytical skills, and imbibe a healthy team spirit and leadership qualities.
  - PEO 4: Graduates will be able to demonstrate professional values, cultural sensitization, ethical behavior and integrity.
  - PEO 5: Graduates will be responsible global citizens and contribute towards inclusive growth and sustainable development of the society.

Institute's mission and PEO serve as a reminder to the faculty group at RVIM. This gives a framework to align their goals to the Institute's goals ensuring involvement in promoting and achieving innovative reforms.

- **Management Initiatives And Support To Faculty And Students Who Organise Innovative Programmes :**
  - At RVIM the culture of innovative reforms starts from the management, Rashtreeya Sikshana Samithi Trust, which is spearheading the cause of education in various fields since 1940. The trust is a strong believer in changing with times. The RSST encourages innovation in the education ecosystem which is evident in the recent brand launched with a tag line which sums up all the education endeavor of all institutions.
  - RSST initiative of implementing SAP system has evolved the process of work at all institutions as accessibility is high and information exchange is faster. The SAP aided Learning Management System from the trust has made the faculty groups across institutions more accessible towards widening their scope of teaching. SAP based admission process has been initiated with application process and student registration data is managed through SAP.

- At HOI Level: The Head of Institution encourages and motivates to undertake innovative reforms at every faculty meetings. Further importance is given on innovative reforms at the time of faculty goal setting and formal appraisal system.

Fig. 1: RVIM Library of Goals listed in the Success Factors portal

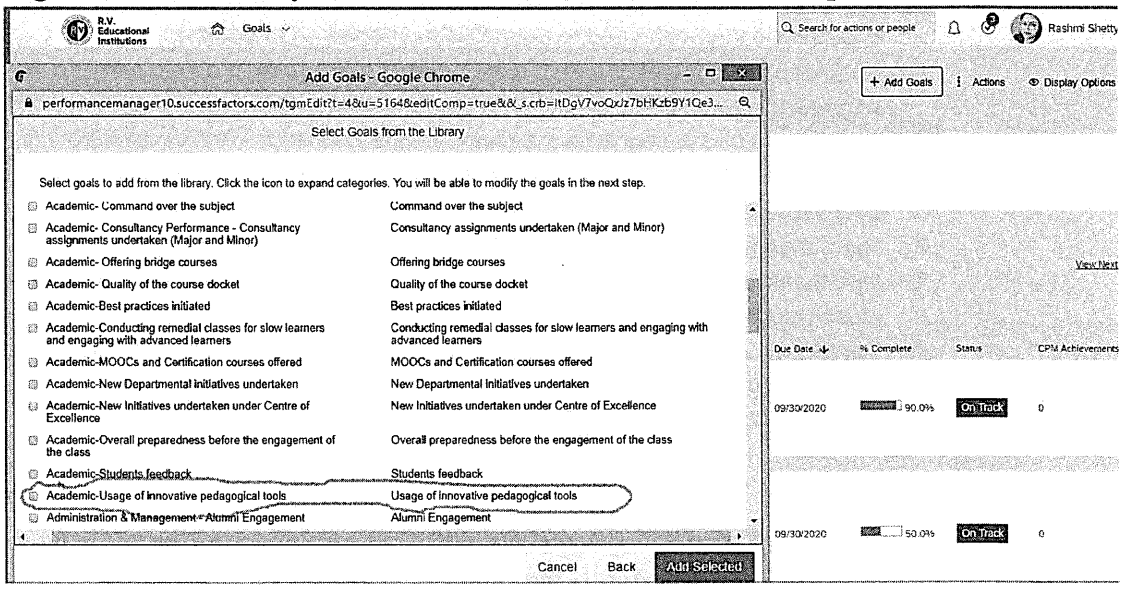

Fig. 2: RVIM Faculty Appraisal Criteria; for their achievement's, recognition and rewards

- showing

1. API score for Students and mentees feedback and HOI evaluation on overall academic performance only as per API parameters and the format. (20 points)
2. RPI score: as per RPI parameters and the format (20 points)
3. Shouldering Major Institutional responsibilities with a sense of ownership: --Provide the list and narrate your roles and responsibilities in brief--- (10 points)
4. Shouldering Minor Institutional responsibilities with a sense of ownership: --Provide the list and narrate your roles and responsibilities in brief--- (10 points)
5. Innovations and best practices developed and followed: --Provide the list--- (10 points)
6. Involvement and roles and responsibilities in offering other value added courses or programs beyond curriculum –Provide the list--- (10 points)
7. Significant Achievements if any: -- Provide evidence — (10 points)
8. Significant Contributions to strengthening of the Department you are associated with – please be specific— (5 points)
9. Significant Contributions to strengthening of the Centre you are associated with –please be specific— (5 points)
10. Any other contribution aimed at Institution building

Programmes For Improved Academic Brilliance

- **Innovation in Institute's Academic Practices:**
  - **Encouraging Innovative pedagogy in Subject allocation and Subject delivery pedagogy:**

— **Subject Selection and Allocation:** There is a well-established system at RVIM for faculty preparation before the start of every semester. Every faculty member is requested to give their subject preferences (4 subjects of which at least one should be a new one). This trend urges the faculty members to try their hand in new subjects and also extend their scope of teaching and knowledge. This in-itself is an innovative reforms followed at RVIM.

— **Self-paced MOOC Courses from Coursera intergrated in the curriculum as open electives :** Every student is allocated an unlimited enrollment license to complete as many courses as they wish from the 8500+ courses available on the Coursera Platform. Credits have been assigned to each of the 3 open electives.

— **Orientation towards outcome Based Education:** Right from the development of the session plan to the designing and structuring of the subject delivery and selection of pedagogical tools the faculty group at RVIM have to set up course outcomes that promote innovative reforms. Further they also have to create the CO PO mapping grid to make sure that appropriate Course Outcomes are selected in light of innovative reforms.

— **Course Docket Creation and vetting:** Creation and development of Course Docket at RVIM is unique and innovative reform by Faculty group. Every course docket prepared by the faculty is vetted in the presence of the HOI and brainstormed for effectiveness. Enough time and support is provided in preparation of an inclusive and detailed course docket. Blooms Taxonomy is extensively used by the faculty members while developing their Course Docket.

- **Subject delivery pedagogy:**
  - —**Types of Pedagogical Tools:** Use of student learning centric pedagogical tools by faculty is motivated and appreciated. Pedagogical tools in use are mentioned below:
  - — **Experiential Learning:** The faculty members are encouraged to adopt experiential methods of teaching, learning which fosters critical thinking and decision making abilities among the students.
  - — **Case Studies:** The faculty members at RVIM have access to online and offline case repositories and are persuaded to bring in the best standard cases to the class. Case study is considered as an important tool at RVIM to deliver creative and critical thinking among the students.
  - — **Activities, Quizzes and Exercises:** activities and exercises are incorporated in the course delivery by faculty with an aim engage and promote learning in a simulation based learning environment.
  - — **Videos and Presentation Tools:** Faculty at the institution use the most preferred tool is extensive usage of good and industry related standard videos. New presentation tools like Prezi and Canvas are endorsed for faculty usage.

<u>Programmes conducted under faculty initiative</u>

- **Teaching techniques that ensure enhanced learning are used:** To ensure teaching has led to a holistic learning, faculty chooses the appropriate teaching-technique. Such techniques used in the institution are :

  Experiential Learning: Experiential learning is the process of learning through experience, specifically defined as "learning through reflection on doing". Faculty of RVIM recognized and appreciated the use of experiential learning tools like:

— **Management games:** Strategic Human League (Strategic Management Game – an interactive play n learn module for the course strategic management and corporate governance –students participate in groups of 20 each in at three levels –at each level the game requires the team to think out the strategic tools, type of decision making to be applied that their team winning each round, without any elimination winning team is selected based on their best performance within the time limit).

—**Simulations**: Venture Fest (students are given a day to plan and run their business venture the campus is open to public), Innoviz (Management Fest).

— **DocumentaryFilm Making:** Video Profiling of Entrepreneurs, Video Film on micro enterprises etc.

— **Drama Art and Theatre:** Plays, Movies, street plays, etc are used in class as aids to supplement the subject-taught.

— **Outbound Training:** Training on skill development is offered to all firs year students. This set of training is conducted in an outdoor venue.

— **Outdoor Learning:** Industrial visits, rural visits, CSR programs, Visit to Museums, FKCCI Business Plan Competitions etc.

- **Project Based Learning:** Project Based Learning is a teaching method in which the students gain knowledge and skill by working for an extended period of time to investigate and respond to an authentic, engaging, and complex question, problem, or challenge. Some of the project based learning practiced initiated by the faculty members are:

— **Shodh-Industry Analysis Competition-** this is a group based project given to students of second year as part of their strategic management course. Students have to select an industry of their choice, and write a report on the industry analysis and competitive profiling with Porter model.

—**Green Marketing:** To make our students understand the importance of eco-friendly products and to provide them a platform to exhibit their models of eco-friendly products developed by them, the department of Marketing, organizes an exhibition annually.

- **Flipped Class & Blended Learning:** A flipped classroom is an instructional strategy a type of blended learning uses the traditional learning and online learning in a proportion that allows student s and faculty to learn and engage class for higher participation and interaction. In this area the learning techniques used are:

- **Research Oriented Student Learning:** Research-oriented learning is a concept of learning that revolves around inquisitive, problem-oriented and critical thinking, autonomous and creative working and practical application in academic research. To nurture this approach, a unique course called as Managerial Research Skills Lab (MRSL) has been introduced as part of the curriculum. This is spread across 3rd and 4th Semesters at the end of which students, under the mentorship of faculty members are able to come out with research papers and publish the same in reputed journals.

Annexure-09

Examination Reforms

Examination Reforms

A. Creation of a Comprehensive database of Examiners:

The examiners' database comprises details of the examiners, including their name, designation, Qualification, area of Interest, Affiliation, Contact details, Total experience in Teaching, and Bank details. A subject-wise list of examiners is prepared by sourcing the data from individual faculty members. The Examiners' database was presented before the members of BOE, and their approval was accorded.

B. Procedural reforms

• Previous years' question papers and model question papers are shared with Students as a ready reckoner.

• Examination Calendar and academic calendar in the Student Handbook help to bring about transparency, awareness among the students and staff regarding the Centre for Examinations calendar.

• The Board of Examiners (BOE) and Examination Board, and Grading Advisory Committee are constituted to maintain fairness in the Examination system.

• Online display of Exam notices through SAP portal, UUCMS Portal and college website.

• Online registration for the End Semester Examination through SAP and UUCMS

• Automated seating arrangement through the SAP portal and the UUCMS portal

• Utilisation of Barcode for answer scripts and marks entry

• Online entry of CIA marks through the SAP portal and the UUCMS portal

• Online publication of results through the SAP portal and the UUCMS portal

• Assignments using the LMS platform are encouraged by all faculty members along with hard copy submissions.

•The soft Copy of the Question Paper is obtained from the examiners (Internal & External) instead of the Manuscript. This will reduce the typographic errors and enable the faculty Member to complete the task within the scheduled time.

C. Question paper Setting

• The Question Paper shall consist of three Sections, viz., A, B, and C. Section A carries 5-mark questions, Section B carries 10-mark Questions, and Section C is a Compulsory question which carries 20 marks. The QP is set for 100 Marks

• Examiners were provided with the Model question paper for setting the question paper

• The distribution of marks to each question should be indicated in the question paper along with the Cognitive Level (CL) and the Course outcome (CO)

• The question paper should cover the entire syllabus with proper distribution and Weightage of marks for each question or a part thereof. The question paper should cover all the units so as to discourage selective study and cramming. No question should be set outside the syllabus.

• Maintaining the standard, the language of questions should be simple, direct, and worded clearly and unequivocally. So that the candidates may have no difficulty in appreciating the scope and purpose of the questions

• Sketches, figures and tables, if any, should be drawn.

• It is Preferable to set the question paper according to Bloom's Taxonomy (Refer to Bloom's Taxonomy Action Verbs)

• Examiners should provide Instructions on the Issue of Tables, charts, etc., when necessary

• Examiners were informed to fill all the details in the Bill of remuneration and also provide Bank details, Account Number, IFSC code and PAN number in the space provided in the Remuneration bill.

• An invitation to set QP was sent to the Examiners from the approved list. A total of 4 sets of QP were obtained from each subject. The QP setting was sent to both Internal and External Examiners.

• The QP setting invite is dispatched to examiners, and a time frame of 15 days was provided to complete the task.

D. Scrutiny of Question Paper

• 4 sets of Question Papers. Remuneration bills will be received from the Examiners (Internal and external)

• The QPs were barcoded to conceal the identity of the Examiners.

• The Barcoded QP and scheme, and solution were scrutinised by the Members of BOE

• A separate team of BOE members was formed, subject-wise wise and all 4 sets of QP were thoroughly examined.

• The questions were modified, replaced and corrected wherever required.

• Reviewed QP was handed over to COE for final selection of QP.

• The COE selected one set of QP from each subject

• Highest level of confidentiality was maintained throughout the process.

• The QP was printed on the day of the Examination in the Centre for Examination before 45 minutes from the commencement of the examination.

• The Scheme and Solution for the selected QP was prepared by the Internal faculty member and used for valuation

E. Examination and Evaluation Process

• The SEE included both Theory and Practical Examinations.

• The External Examiners for the conduct of Practical Examinations were sourced from the list of Examiners approved by BOE.

• The appointment orders and the instructions to Examiners for the conduct of practical examinations were issued from the Office of COE

• The Theory examinations were conducted by the examinations committee headed by the Chief Superintendent and assisted by the DCS

• The Answer scripts were bundled and sealed in the cloth bag, subject-wise, along with Form A and Form B and handed over to the office of COE immediately after every examination by the Examination Committee.

• The Answer scripts were coded using the barcoding technique. The unique bar codes were generated by SAP & UUCMS

• The External evaluators for the valuation of answer scripts were sourced from the list of examiners approved by BOE.

• All the answer scripts were subjected to TWO valuations. Each answer script was valued by Internal Examiner (Faculty of RVIM) and External Examiner.

• The final marks for each student were calculated based on the average of two evaluations. The deviations between the first and second valuation of more than 20 marks were subjected to the Third valuation. The marks awarded by the valuator of the third valuation are final.

• All the Examiners (Internal and external) entered the marks, question-wise, in the SAP portal and UUCMS Portal after the evaluation. Each Examiner was given an ID and password to enter the marks in the SAP portal and UUCMS Portal, and this process eliminated the total mistakes and incomplete valuation.

• A maximum of 60 scripts were assigned to each Examiner per day for valuation.

F. Continuous Internal Assessment (CIA)

Internal assessment for each course is continuous, and the date for each activity is notified well in advance to all the students.

CIA Evaluation pattern:

Sl. No.	Evaluation Item	Unit of Evaluation	Marks Allotted	Timeline
1	Mid-Term Test	Individual	20	After the completion of 2-3 modules
2	Attendance and Class participation	Individual	5	At the end of the semester
3	Remaining assignments (Quiz, Individual assignment, Capstone project, Major or minor project, Group assignments, etc.)	Individual / Group	25	Full Semester
Total marks			**50**	

G. Evaluation pattern:

Continuous Internal Assessment (CIA): 50 Marks

Semester End Examination (SEE): 50 Marks

Internal & External: 50% & 50%

Minimum requirement to get promoted:

Students should secure a minimum of 40% marks in CIA to write the semester-end exam and should secure a minimum of 40% in SEE to pass the subject

Semester End Examinations are conducted for 100 marks, and the duration of the Examination is 3 hours. The SEE is reduced to 50 marks for the declaration of results

Minimum marks to be obtained: CIA – 20 out of 50 marks

SEE – 40 out of 100 Marks (will be reduced to 50 marks)

Total – 40 out of 100 Marks

Minimum 75% attendance is required to write the Semester End Examination

Promoting to II year = Students should clear a Minimum of 50% of the Total credits of the first Year

H. Grading system

Grade Points: The papers are marked in a conventional way for 100 marks. The marks obtained are converted to grade points according to the following table.

Table of conversion % Marks to Grade Point	
Marks	**Grade Point**
96-100	10
91-95	9.5
86-90	9
81-85	8.5
76-80	8
71-75	7.5
66-70	7
61-65	6.5
56-60	6
51-35	5.5
46-50	5
41-45	4.5
40	4
Below 40	0

The semester grade point average(SGPA)- is the sum of the product of the credits with the grade points scored in all subjects divided by the total credits in the semester.

SGPA=Credits x Grade Points/Total Credits

Minimum SGPÅ for a pass is 4.

If a student has not passed in a subject or is absent then the SGPA is not assigned.

2. The cumulative grade point average (CGPA)-is the weighted average of all the subjects undergone by a student over all the six semesters of a course.

CGPA = Σ Total credits in the semester x SGPA / Total credits of the course.

SGPA and CGPA will be rounded off to two decimal places.

Interpretation of SGPA/CGPA/ Classification of final result for a PG course.

Final Result Grade Description			
Semester/Program percentage of marks	**Semester GPA/ Program CGPA**	**Alpha Sign/ Letter Grade**	**Result/ Class description**
9.00 -10.00	9.00 -10.00	O (Outstanding)	Outstanding
8.00- < 9.00	8.00- < 9.00	A+ (Excellent)	First class Exemplary
7.00 - < 8.00	7.00 - <8.00	A (Very Good)	First class Distinction
6.00 - < 7.00	6.00 - <7.00	B+ (Good)	First class
5.50 - <6.00	5.50 - <6.00	B (Above Average)	Higher second Class
5.00 - < 5.50	5.00 - <5.50	C (Average)	Second class
4.00 - <5.00	4.00 - <5.00	P (Pass)	Pass class
Below 4.00	Below 4.00	F (Fail)	Fail/ re-appear
0	0	Ab (Absent)	Absent

I. Supplementary Examination

Supplementary Exams are conducted for Odd semester, along with Odd semester and Even semester with Even Semester.

J. Paper viewing process (PVP)

After the provisional results are announced, the candidate can view their answer scripts for any discrepancies found. The paper viewing process eliminates the issue of Photostat copying of answer scripts and brings total transparency in the evaluation process and practice.

PVP involves the following steps:

Step I: Registration for PVP

The registration dates will be announced by the COE office once the provisional results have been announced. For each course for which the student wishes to verify the answer script, the student needs to register for the course in the prescribed format along with the Rs. 250 fee.

Step II: Schedule for PVP

The schedule to view the answer scripts will be announced, and the student should be present personally to view the answer scripts. If the student is willing to apply for revaluation of the answer script, he may do so by applying for challenge valuation by paying the fee of Rs. 5000 per subject.

Step III: Valuation by Expert

The Challenge valuation will be done by an expert (External examiner), and the student will have to accept an increase or decrease in marks after revaluation, whichever is awarded by the evaluator. This will be the final.

19.1 Summary of Results

Results for the academic year - 2024-25
OCT-2024 Examination
IV Semester MBA (2022-2024 Batch)

STUDENT WISE RESULT ANALYSIS	
Total No of Students appeared	177
Total No of Students passed in all subjects	167
Total No of Students with Outstanding grade	-
Total No of Students with First class Exemplary	25
Total No of Students with First class Distinction	77
Total No of Students with First class	54
Total No of Students with Higher second Class	10
Total No of Students with Second class	-
Total No of Students with Pass class	1
Total No of Students with Fail/ re-appear	10
Pass Percentage	94.35%

Results for the academic year - 2024-25
NOV-2024 Examination
II Semester MBA (2023-2025 Batch)

STUDENT WISE RESULT ANALYSIS	
Total No of Students appeared	176
Total No of Students passed in all subjects	138
Total No of Students with Outstanding grade	-
Total No of Students with First class Exemplary	17
Total No of Students with First class Distinction	76
Total No of Students with First class	41
Total No of Students with Higher second Class	3
Total No of Students with Second class	1
Total No of Students with Pass class	-
Total No of Students with Fail/ re-appear	38
Pass Percentage	78.40%

Results for the academic year - 2024-25
May-2025 Examination
III Semester MBA (2023-2025 Batch)

STUDENT WISE RESULT ANALYSIS	
Total No of Students appeared	175
Total No of Students passed in all subjects	151
Total No of Students with Outstanding grade	1
Total No of Students with First class Exemplary	39
Total No of Students with First class Distinction	90
Total No of Students with First class	21
Total No of Students with Higher second Class	-
Total No of Students with Second class	-
Total No of Students with Pass class	-
Total No of Students with Fail/ re-appear	24
Pass Percentage	86.28%

Results for the academic year - 2024-25
May-2025 Examination
I Semester MBA (2024-2026 Batch)

STUDENT WISE RESULT ANALYSIS	
Total No of Students appeared	174
Total No of Students passed in all subjects	153
Total No of Students with Outstanding grade	-
Total No of Students with First class Exemplary	17
Total No of Students with First class Distinction	96
Total No of Students with First class	40
Total No of Students with Higher second Class	-
Total No of Students with Second class	-
Total No of Students with Pass class	-
Total No of Students with Fail/ re-appear	21
Pass Percentage	87.93%

Annexure-10

Bank details

Canara Bank

BANGALORE JAYANAGAR 4TH T BLOCK
BANGALORE, KARNATAKA - 560011
IFSC : CNRB0000471

Valid for three months only from the date of instrument

MULTI-CITY SB

D	D	M	M	Y	Y	Y	Y

या धारक को or Bearer

Cancelled

अदा करें ₹

0471101029127

For DIRECTOR, R V.INSTITUTE OF MANAGEMENT

785018

Authorised Signatories

at all our branches in India

Please sign above

⑈785018⑈ 560015027⑆ 000034⑈ 31

Annexure-11

Fire Safety Certificate

RV Educational Institutions®
RV Teachers College Building, 15, Ashoka Pillar Road, 2nd Block,
Jayanagar, Bengaluru - 560011, Karnataka, India

rv@rvei.edu.in
www.rvinstitutions.com
Tel: +91-80-46746464

To,
The Chief Fire Officer

Bangalore – East,

Karnataka Fire & Emergency Services,

No.4, Commissariat Road, Bangalore – 560025

Date:05.07.2025.

Dear Sir,

Sub: Request for issue Fire Safety Compliance Certificate with respect to SSMRV College Campus.

Here, reference to above subject on request for fire compliance certificate was issued to us, vide your letter reference No. 295/CFO/FSR/DFO/SRFS/CFO – 20 – 2024 dated: 03.04.2024 and it is due for renewal with respect to fire prevention, fighting and evacuation measures maintained at Sivananda Sarma Memorial R V College, No. 17, 36th cross, 26th main, 4th 'T' Block, Jayanagar, Banaglore-560041.

We are requesting you to visit to our premises and check the executed works at our site, hence we request you to issue Fire Safety Compliance Certificate for your reference.

Kindly take action as necessary for renewal of Fire Safety Compliance for the continued occupancy of the building/premises.

Thanking You

Yours Faithfully,

For SSMRV College

RASHTREEYA SIKSHANA SAMITHI TRUST BANGALORE

Authorized Signature. 05/07/2025

ಕರ್ನಾಟಕ ರಾಜ್ಯ ಅಗ್ನಿಶಾಮಕ ಮತ್ತು ತುರ್ತು ಸೇವೆಗಳು
ಮುಖ್ಯ ಅಗ್ನಿಶಾಮಕ ಅಧಿಕಾರಿಯವರ ಕಛೇರಿ,
ಬೆಂಗಳೂರು ಪೂರ್ವ ಪ್ರಾಂತ್ಯ
ಮೇಯೊ ಹಾಲ್ ಅಗ್ನಿಶಾಮಕ ಠಾಣೆ,
ರೆಸಿಡೆನ್ಸಿ ರಸ್ತೆ, ಬೆಂಗಳೂರು-560025.

ಸ್ವೀಕೃತಿ ಸಂಖ್ಯೆ:
ದಿನಾಂಕ: 7/07/25
ಸ್ವೀಕರಿಸಿದವರ ಸಹಿ:

OFFICE OF THE DISTRICT FIRE OFFICER
Karnataka Fire & Emergency Services,
Anjanapura Fire Station,
BANGALORE-560 108

OFFICE OF THE DISTRICT FIRE OFFICER, KARNATAKA FIRE & EMERGENCY SERVICES, ANJANPURA FIRE STATION, BENGALURU-560 108.

C.No: 20/DFO/AFS/BLR/RFSCR-17/2024. **Dated: 03-04-2024**

"Annexure-2"

To,

The Secretary,
SIVANANDA SARMA MEMORIAL
RV PU College
No. 17, 36th cross, 26th main,
4th 'T' Block Jayanagara,
Bengaluru – 560041.

Sir,

Sub: Issue of **"Renewal of Fire Safety Compliance Certificate"** with respect to fire prevention, fighting and evacuation measures maintained at **"M/s. SIVANANDA SARMA MEMORIAL R.V COLLEGE, No 17, 36th cross, 26th main, 4th 'T' Block, Jayanagara, Bengaluru-560041."**

Ref: 1) FSR C.No:295/CFO/Bng-East/2020; Date: 03/07/2020
2) CC C.No:1505/CFO/Bng-East/2021; Date: 05/01/2022
3) RCC C.No: 11/DFO/SRFS/Bng/2023; Date: 28/03/2023
3) Your request letter dated: 20-03-2024

<<<@@@@@>>>

With reference to the above cited subject, as per reference (1) a conditional Fire Safety Recommendation was issued to the premises of **"M/s. SIVANANDA SARMA MEMORIAL R.V COLLEGE, No 17, 36th cross, 26th main, 4th 'T' Block, Jayanagara, Bengaluru-560041."** with a condition to fulfill all the recommendations stipulated in fire safety recommendation and compliance the same within 3 months and as per reference (2), the Fire Safety Compliance Report was issued for the same.

With reference cited (3) above, the management of **'SIVANANDA SARMA MEMORIAL R.V COLLEGE'** had requested for the renewal fire safety compliance report from our department. In this regard the above school building was inspected by me on 25-03-2024 to check the compliance of all the recommendations stipulated in fire safety recommendation & on inspection it was found that all the recommendations stipulated in fire safety recommendation has been complied.

ANJANAPURA FIRE STATION ★ BENGALURU ★

Under the above circumstance the Karnataka Fire & Emergency Services Department is Renewing the **"Fire Safety Compliance Certificate"** of **"M/s. SIVANANDA SARMA MEMORIAL R.V COLLEGE, No 17, 36th cross, 26th main, 4th 'T' Block, Jayanagara, Bengaluru-560041."** subject to proper maintenance of firefighting installations in the good working conditions, one generator of suitable capacity to supply alternative power for staircase lighting, corridor lighting etc., in the event of failure of electricity supply in the building and arrange for 40% of staffs / employees training within 03 months from the date of issue of this report.

"This report is valid for only one year from the date of issue and is renewable without fail'.

Yours faithfully

ANJANAPURA FIRE STATION * BENGALURU *

DISTRICT FIRE OFFICER
Anjanapura Fire Station,
BANGALORE-560 108

Annexure-12

Institute Building Structurally Stable Certificate

ಕಾರ್ಯಪಾಲಕ ಅಭಿಯಂತರರ ಕಛೇರಿ
ನಂ.9ನೇ ಕಟ್ಟಡಗಳ ವಿಭಾಗ,
ಲೋಕೋಪಯೋಗಿ ಇಲಾಖೆ, ಬೆಂಗಳೂರು ನಗರ ಜಿಲ್ಲೆ,
ಕೆ.ಆರ್. ವೃತ್ತ, ಬೆಂಗಳೂರು 01.

ದೂರವಾಣಿ : 080-22122856
ಫ್ಯಾಕ್ಸ್ : 080-22123368
ಇ ಮೇಲ್: cebldno2@gmail.com

(ಲೋಕೋಪಯೋಗಿ ಇಲಾಖೆ)

ಸಂಖ್ಯೆ:ಕಾಅಇ/ಕಪ/ಕಇ-1 /25-26/ 2491 ದಿನಾಂಕ: 21/7/25

ಇವರಿಗೆ:

Principal
SSMRV PU COLLEGE
#4th T Block, Jayanagar,
Bengaluru 560041.

ಮಾನ್ಯರೆ,

ವಿಷಯ SSMRV PU COLLEGE, Jayanagar, Bengaluru ರವರ 2025–2026 ನೇ ಸಾಲಿಗೆ ಕಟ್ಟಡ ಸುರಕ್ಷತಾ ಪ್ರಮಾಣ ಪತ್ರ ನೀಡುವ ಬಗ್ಗೆ.

ಉಲ್ಲೇಖ 1)ತಮ್ಮ ಮನವಿ ಪತ್ರ ದಿನಾಂಕ:15.07.2025.
2)ಸರ್ಕಾರದ ಅಪರ ಕಾರ್ಯದರ್ಶಿಗಳು, ಲೋಕೋಪಯೋಗಿ ಇಲಾಖೆ, ಬೆಂಗಳೂರು ರವರ ಸುತ್ತೋಲೆ ಸಂಖ್ಯೆ:59/ಬಿಇಡಿ/2019 ದಿ:06.05.2022.
3)ಸಹಾಯಕ ಕಾರ್ಯಪಾಲಕ ಅಭಿಯಂತರರು, ನಂ.9.ನೇ ಕಟ್ಟಡಗಳ ಉಪ ವಿಭಾಗ, ಬೆಂಗಳೂರು ರವರ ಕಛೇರಿ ಪತ್ರ ಸಂಖ್ಯೆ: 595/25–26: ದಿ:17.07.2025

****

ಮೇಲ್ಕಂಡ ವಿಷಯಕ್ಕೆ ಸಂಬಂಧಿಸಿದಂತೆ, ಉಲ್ಲೇಖ (1)ರ ಪತ್ರದಲ್ಲಿ **SSMRV PU COLLEGE, #4th T Block, Jayanagar, Bengaluru 560041** ಶಾಲೆಯ ಕಟ್ಟಡಕ್ಕೆ ಸಂಬಂಧಿಸಿದಂತೆ ಸುರಕ್ಷತಾ ಪ್ರಮಾಣ ಪತ್ರವನ್ನು ಕೋರಿರುತ್ತೀರಿ.

ಉಲ್ಲೇಖ (2)ರ ಸರ್ಕಾರದ ಸುತ್ತೋಲೆ ತಿದ್ದುಪಡಿಯ ಅನುಸಾರ ಲೋಕೋಪಯೋಗಿ ಇಲಾಖೆಯ ಸಂಹಿತೆಯ ಅನ್ವಯ ಕಟ್ಟಡ ಸುರಕ್ಷತಾ ಪ್ರಮಾಣ ಪತ್ರವನ್ನು ಈ ಕಛೇರಿಯಿಂದ ಪಡೆಯಲು ಮೌಲ್ಯ ಮಾಪನ ಶುಲ್ಕ ರೂ.**5000.00** ಅನ್ನು (ಡಿಡಿ ಸಂಖ್ಯೆ: **002272** ದಿನಾಂಕ: **20–06–2025**) ಈ ಕಛೇರಿಗೆ ಸಲ್ಲಿಸಿರುತ್ತೀರಿ.

ಮುಂದುವರೆದು, ದಿನಾಂಕ:**15.07.2025** ರಂದು ಸಹಾಯಕ ಕಾರ್ಯಪಾಲಕ ಅಭಿಯಂತರರು, ನಂ.9ನೇ ಕಟ್ಟಡಗಳ ಉಪವಿಭಾಗ, ಬೆಂಗಳೂರು ರವರು ಸ್ಥಳ ಪರಿವೀಕ್ಷಣೆ ಕೈಗೊಂಡಿರುತ್ತಾರೆ. ಉಲ್ಲೇಖ (3)ರ ಪತ್ರದಲ್ಲಿ ಕೈಗೊಂಡಿರುವ ಪರೀಕ್ಷೆಗಳು ಹಾಗೂ ಉಲ್ಲೇಖ (2)ರ ಸರ್ಕಾರದ ಸುತ್ತೋಲೆಯನ್ವಯ ಸಹಾಯಕ ಕಾರ್ಯಪಾಲಕ ಅಭಿಯಂತರರು ಪರಿವೀಕ್ಷಿಸಿ ಶಿಫಾರಸ್ಸು ಮಾಡಿರುವ ಹಿನ್ನಲೆಯಲ್ಲಿ ಈ ಕೆಳಕಂಡ ಷರತ್ತುಗಳನ್ನೊಳಪಟ್ಟು ಸದರಿ ಕಟ್ಟಡವು **"STRUCTURALLY STABLE"** ಎಂದು ಪರಿಗಣಿಸಿ ನಿರಾಕ್ಷೇಪಣಾ ಪತ್ರವನ್ನು ದಿನಾಂಕ:**19–07–2025** ರಿಂದ ದಿನಾಂಕ:**18–07–2026** ರವರೆಗೆ ನೀಡಲಾಗಿರುತ್ತದೆ.

1) ಸದರಿ ಕಟ್ಟಡವನ್ನು ನಿರ್ವಹಣೆ ಮಾಡುವ ಜವಬ್ದಾರಿಯು ಸದರಿ ಸಂಸ್ಥೆಯವರದಾಗಿರುತ್ತದೆ.
2) ಅಗ್ನಿ ಶಾಮಕ ಇಲಾಖೆಯಿಂದ ಅಗ್ನಿ ಸುರಕ್ಷತಾ ಪ್ರಮಾಣ ಪತ್ರ (Fire Safety Compliance), ಮತ್ತು ಇತರೆ ಅವಶ್ಯಕ ಅನುಮತಿಯನ್ನು ಕಡ್ಡಾಯವಾಗಿ ಪಡೆಯತಕ್ಕದ್ದು.
3) ಕಟ್ಟಡವನ್ನು ಕಾಲಕಾಲಕ್ಕೆ ಉತ್ತಮ ಗುಣಮಟ್ಟದ ಸಾಮಗ್ರಿಗಳನ್ನೇ ಬಳಸಿ ತಜ್ಞರಿಂದ ವ್ಯವಸ್ಥಿತವಾಗಿ ವಾರ್ಷಿಕ ನಿರ್ವಹಣೆ ಮಾಡತಕ್ಕದ್ದು.

Scanned with OKEN Scanner

4) ವಿದ್ಯಾರ್ಥಿಗಳ, ಸಿಬ್ಬಂದಿಗಳ ಹಾಗೂ ಶಿಕ್ಷಕರ ಸುರಕ್ಷತೆಗೆ ಸಕಲ ವ್ಯವಸ್ಥೆಯನ್ನು ನೀಡಿ ಸೂಕ್ತ ಸುರಕ್ಷತಾ ವ್ಯವಸ್ಥೆಯನ್ನು ನಿಯಮಾನುಸಾರ ಅಳವಡಿಸತಕ್ಕದ್ದು.

5) ಕಟ್ಟಡದ ಸಧೃಡತೆಗೆ ದಕ್ಕೆಯಾಗುವಂತಹ ಯಾವುದೇ ಇತರೆ ಕಾಮಗಾರಿಗಳನ್ನು ಸಕ್ಷಮ ಪ್ರಾಧಿಕಾರದಿಂದ ಅನುಮತಿ ಪಡೆಯದೇ ಕೈಗೊಳ್ಳತಕ್ಕದಲ್ಲ.

6) ಮುಂದಿನ ದಿನಗಳಲ್ಲಿ ಕಟ್ಟಡದ ಯಾವುದಾದರು ಬದಲಾವಣೆ ಅಥವಾ ನಿರ್ಮಾಣವನ್ನು ಸಂಬಂಧಪಟ್ಟ ಪ್ರಾಧಿಕಾರದ ಅನುಮತಿ ಇಲ್ಲದೆ ಮಾಡಿದ್ದಲ್ಲಿ ಸದರಿ ಪ್ರಮಾಣ ಪತ್ರವು ತನ್ನಿಂತಾನೆ ರದ್ದುಗೊಳ್ಳುತ್ತದೆ.

ತಮ್ಮ ವಿಶ್ವಾಸಿ,

ಕಾರ್ಯಪಾಲಕ ಅಭಿಯಂತರರು,
ನಂ.2ನೇ ಕಟ್ಟಡಗಳ ವಿಭಾಗ, ಬೆಂಗಳೂರು.

Scanned with OKEN Scanner

ಕಾರ್ಯಪಾಲಕ ಅಭಿಯಂತರರ ಕಛೇರಿ,
ನಂ.2ನೇ ಕಟ್ಟಡಗಳ ವಿಭಾಗ,
ಲೋ.ಇ. ಅನೆಕ್ಸ್ ಕಟ್ಟಡ, 1ನೇ ಮಹಡಿ,
ಕೆ.ಆರ್.ವೃತ್ತ, ಬೆಂಗಳೂರು

ಕರ್ನಾಟಕ ಸರ್ಕಾರ
(ಲೋಕೋಪಯೋಗಿ ಇಲಾಖೆ)

ಫೋನ್ : 080-22122856
ಫ್ಯಾಕ್ಸ್ : 080-22123368
Email : eebldno2@gmail.com

ಸಂಖ್ಯೆ:ಕಾನಿಇಂ:ಕವಿ2:ಆ.ಶಾ: 2024-25: 2317-18 ದಿನಾಂಕ : 25/07/2024

ಇವರಿಗೆ:

SSMRV PU Building and
SSMRV College Campus,
4th T Block, Jayanagara,
Bangalore- 560 041

ಮಾನ್ಯರೇ,

ವಿಷಯ 2024-2025ನೇ ಸಾಲಿನ ಕಟ್ಟಡ ಸುರಕ್ಷತಾ ಪ್ರಮಾಣ ಪತ್ರ ನೀಡುವ ಬಗ್ಗೆ.

ಉಲ್ಲೇಖ
1. ತಮ್ಮ ಮನವಿ ಪತ್ರ ದಿನಾಂಕ : 16-07-2024
2. ಕರ್ನಾಟಕ ಸರ್ಕಾರ ಸಚಿವಾಲಯದ ಸುತ್ತೋಲೆ ಸಂಖ್ಯೆ : ಲೋಇ59 ಬಿಇಡಿ 2019, ದಿನಾಂಕ : 07-05-2022
3. ಸಹಾಯಕ ಕಾರ್ಯಪಾಲಕ ಅಭಿಯಂತರರು, ನಂ. 9ನೇ ಕಟ್ಟಡಗಳ ಉಪವಿಭಾಗ, ಬೆಂಗಳೂರುರವರ ಕಛೇರಿ ಪತ್ರ ಸಂಖ್ಯೆ : 447, ದಿ: 22-07-2024

*****

ಮೇಲ್ಕಂಡ ವಿಷಯಕ್ಕೆ ಸಂಬಂಧಿಸಿದಂತೆ, ಉಲ್ಲೇಖ (1)ರ ಪತ್ರದಲ್ಲಿ **SSMRV PU Building and SSMRV College Campus, 4th T Block, Jayanagara, Bangalore- 560 041** ರವರ ಕಟ್ಟಡಕ್ಕೆ ಸಂಬಂಧಿಸಿದಂತೆ ಸುರಕ್ಷತಾ ಪ್ರಮಾಣ ಪತ್ರವನ್ನು ಕೋರಿರುತ್ತೀರಿ.

ಉಲ್ಲೇಖ (2ರ)ರ ಸರ್ಕಾರದ ಸುತ್ತೋಲೆ ತಿದ್ದುಪಡಿಯ ಅನುಸಾರ ಲೋಕೋಪಯೋಗಿ ಇಲಾಖೆ ಸಂಹಿತೆಯ ಅನ್ವಯ ಕಟ್ಟಡ ಸುರಕ್ಷತಾ ಪ್ರಮಾಣ ಪತ್ರವನ್ನು ಈ ಕಛೇರಿಯಿಂದ ಪಡೆಯಲು ಮೌಲ್ಯ **ರೂ. 5,000.00** ಅನ್ನು (ಡಿ.ಡಿ. ಸಂಖ್ಯೆ : **014025,** ದಿನಾಂಕ : **23-07-2024**) ಈ ಕಛೇರಿಗೆ ಸಲ್ಲಿಸಿರುತ್ತೀರಿ.

ಮುಂದುವರೆದು, ದಿನಾಂಕ : **22-07-2024** ರಂದು ಸಹಾಯಕ ಕಾರ್ಯಪಾಲಕ ಅಭಿಯಂತರರು, ನಂ. 9ನೇ ಕಟ್ಟಡಗಳ ಉಪವಿಭಾಗ, ಬೆಂಗಳೂರುರವರು ಸ್ಥಳ ಪರಿವೀಕ್ಷಣೆ ಕೈಗೊಂಡಿರುತ್ತಾರೆ. ಉಲ್ಲೇಖಿತ (3)ರ ಪತ್ರದಲ್ಲಿ ಕೈಗೊಂಡಿರುವ ಪರೀಕ್ಷೆಗಳು ಹಾಗು ಉಲ್ಲೇಖ (2)ರ ಸರ್ಕಾರದ ಸುತ್ತೋಲೆಯನ್ವಯ ಸಹಾಯಕ ಕಾರ್ಯಪಾಲಕ ಅಭಿಯಂತರರು ಪರಿವೀಕ್ಷಿಸಿ ಶಿಫಾರಸ್ಸು ಮಾಡಿರುವ ಹಿನ್ನೆಲೆಯಲ್ಲಿ, ಸದರಿ ಕಟ್ಟಡವು **"STRUCTURALLY STABLE"** ಎಂದು ಪರಿಗಣಿಸಿ ನಿರಾಕ್ಷೇಪಣಾ ಪತ್ರವನ್ನು ದಿನಾಂಕ : **23.07.2024** ರಿಂದ **22.07.2025ರ** ವರೆಗೆ ನೀಡಲಾಗಿದೆ.

ತಮ್ಮ ವಿಶ್ವಾಸಿ

ಕಾರ್ಯಪಾಲಕ ಅಭಿಯಂತರರು
ನಂ. 2ನೇ ಕಟ್ಟಡಗಳ ವಿಭಾಗ, ಬೆಂಗಳೂರು
Executive Engineer
No. 2, Buildings Division
K.R. Circle, Bangalore-1

Annexure-13

Institute Land Sale Deed

Scanned

ಈ ದಸ್ತಾವೇಜು ಹಾಳೆಯನ್ನು ಕರ್ನಾಟಕ ಸರ್ಕಾರದ
ಆದೇಶ ಸಂಖ್ಯ ಕಂಇ 152 ಮುನೋಮು 2003
ದಿನಾಂಕ 09-05-2003ರ ಪ್ರಕಾರ ಮುದ್ರಿಸಲಾಗಿದೆ.

ಕರ್ನಾಟಕ ಸರ್ಕಾರ
Government of Karnataka

ನೋಂದಣಿ ಹಾಗೂ ಮುದ್ರಾಂಕ ಇಲಾಖೆ
Registration and Stamps Department

ಈ ಹಾಳೆಯನ್ನು ಯಾವುದೇ ದಸ್ತಾವೇಜಿಗೆ ಉಪಯೋಗಿಸಬಹುದು
This sheet can be used for any document

ದಸ್ತಾವೇಜನ್ನು ಬರೆದುಕೊಟ್ಟ ದಿನಾಂಕ
Date of execution

ಪಾವತಿಸಿದ ಒಟ್ಟು ಮುದ್ರಾಂಕ ಶುಲ್ಕ ರೂ. 1095 ಈ ದಸ್ತಾವೇಜಿನ
1ನೇ ಪುಸ್ತಕದ stamp duty paid Rs.

ದಸ್ತಾವೇಜು ಹಾಳೆ
Document Sheet

ಸಬ್ ರಿಜಿಸ್ಟ್ರಾರ್ ಯೂನಿಟ್-1 ಬೆಂಗಳೂರು ರೂ. 2

1095
2009-10

SUPPLEMENTAL DEED

ಅ.ಜ.ನೋ.ಬಿ.ಡಿ.ಎ

This Agreement entered this 14th **day of** July **2009 between M/s. RASHTREEYA SIKSHANA SAMITHI TRUST, represented by its Hon' Secretary Sri. A.V.S. MURTHY, S/o Late A. Venkataramana Setty, aged about 57 years, residing at " SHREYAS", No. 99/A(105), Bull Temple Road, Bangalore-560 019** of the first part herein called the First Party which includes his heirs, assigns, administrators and representative and the Bangalore Development Authority, Bangalore, represented by its Deputy Secretary hereinafter called the Second Party which there on includes its successor in office witness as follows:-

...2/-

ಉಪಕಾರ್ಯದರ್ಶಿ-1
ಬಿ.ಡಿ.ಎ. ನಿವೇಶನ ವಿಭಾಗ
ಬಿ.ಅ.ಪ್ರಾ. ಬೆಂಗಳೂರು

Hon. Secretary,
Rashtreeya Sikshana Samithi Trust,
Jayanagar 2nd Block, Bangalore-11.

1ನೇ ಪುಸ್ತಕದ 1095 ನೇ ದಸ್ತಾವೇಜಿನ 21/8 ನೇ ಪುಟ

Print Date & Time : 16-07-2009 01:07:38 PM 2009-10

ಅ.ಜಿ.ನೋ.ಬಿ.ಡಿ.ಎ

ದಸ್ತಾವೇಜು ಸಂಖ್ಯೆ : 1095

Additional District Registrar ಬೆಂಗಳೂರು ಅಭಿವೃದ್ಧಿ ಪ್ರಾಧಿಕಾರ ರವರ ಕಚೇರಿಯಲ್ಲಿ ದಿನಾಂಕ 16-07-2009 ರಂದು 10:51:37 AM ಗಂಟೆಗೆ ಈ ಕೆಳಗೆ ವಿವರಿಸಿದ ಶುಲ್ಕದೊಂದಿಗೆ

ಕ್ರಮ ಸಂಖ್ಯೆ	ವಿವರ	ರೂ. ಪೈ
1	ನೋಂದಣಿ ಶುಲ್ಕ	153930.00
2	ಸೇವಾ ಶುಲ್ಕ	240.00
3	ಜಾಪನಾ ಪತ್ರದ ನಕಲು	50.00
	ಒಟ್ಟು :	154220.00

ಶ್ರೀ M/s. RASHTREEYA SIKSHANA SAMITHI TRUST, represented by Its Hon' Secretary Srl. A.V.S. MURTHY S/o Late A. Venkataramana Setty ಇವರಿಂದ ಹಾಜರ ಮಾಡಲ್ಪಟ್ಟಿದೆ

ಹೆಸರು	ಫೋಟೊ	ಹೆಬ್ಬೆಟ್ಟಿನ ಗುರುತು	ಸಹಿ
ಶ್ರೀ M/s. RASHTREEYA SIKSHANA SAMITHI TRUST, represented by Its Hon' Secretary Srl. A.V.S. MURTHY S/o Late A. Venkataramana Setty			Hon. Secretary, Rashtreeya Sikshana Samithi Trust, Jayanagar 2nd Block, Bangalore-11.

ಅಧಿಕ ಜಿಲ್ಲಾ ನೋಂದಣಾಧಿಕಾರಿ
Additional District Registrar
ಬೆಂಗಳೂರು ನಗರ ಜಿಲ್ಲೆ

ಬರೆದುಕೊಟ್ಟಿದ್ದಾಗಿ ಒಪ್ಪಿರುತ್ತಾರೆ

ಕ್ರಮ ಸಂಖ್ಯೆ	ಹೆಸರು	ಫೋಟೊ	ಹೆಬ್ಬೆಟ್ಟಿನ ಗುರುತು	ಸಹಿ
1	M/s. RASHTREEYA SIKSHANA SAMITHI TRUST, represented by Its Hon' Secretary Srl. A.V.S. MURTHY S/o Late A. Venkataramana Setty . (ಬರೆಸಿಕೊಂಡವರು)			Hon. Secretary, Rashtreeya Sikshana Samithi Trust, Jayanagar 2nd Block, Bangalore-11.
2	BDA Deputy Secretary-1 Represented by Siddaramegowda (Agent) . (ಬರೆದುಕೊಡುವವರು)			

ಅಧಿಕ ಜಿಲ್ಲಾ ನೋಂದಣಾಧಿಕಾರಿ
ಬೆಂಗಳೂರು ನಗರ ಜಿಲ್ಲೆ

ಈ ದಸ್ತಾವೇಜು ಹಾಳೆಯನ್ನು ಕರ್ನಾಟಕ ಸರ್ಕಾರದ ಆದೇಶ ಸಂಖ್ಯೆ ಕಂಇ 152 ಮುನೋಮು 2003 ದಿನಾಂಕ 09-05-2003ರ ಪ್ರಕಾರ ಮುದ್ರಿಸಲಾಗಿದೆ.

ಕರ್ನಾಟಕ ಸರ್ಕಾರ
Government of Karnataka

ದಸ್ತಾವೇಜು ಹಾಳೆ
Document Sheet

ಖೂ

ನೋಂದಣಿ ಹಾಗೂ ಮುದ್ರಾಂಕ ಇಲಾಖೆ
Registration and Stamps Department

ಬೆಲೆ ರೂ. 2/-
ಯೂನಿಟ್-1
ಬೆಂಗಳೂರು

ಈ ಹಾಳೆಯನ್ನು ಯಾವುದೇ ದಸ್ತಾವೇಜಿಗೆ ಉಪಯೋಗಿಸಬಹುದು
This sheet can be used for any document

ದಸ್ತಾವೇಜನ್ನು ಬರೆದುಕೊಟ್ಟ ದಿನಾಂಕ
Date of execution

ಪಾವತಿಸಿದ ಒಟ್ಟು ಮುದ್ರಾಂಕ ಶುಲ್ಕ ರೂ.
Total stamp duty paid Rs.

-2- 2009-10

ಅ.ಜಿ.ನೋ.ಬಿ.ಡಿ.ಎ

WHEREAS the Second Party has executed the Lease Agreement in respect of **CA site No.17, Jayanagar 4th 'T' Block, Bangalore which has been registered in the office of the Additional District Registrar, Bangalore, Vide Registered No. 4400, dated 31.01.2001, of Book No. I, Volume 87, Pages 181 to 205** in which the following entries have been changed :-

(a) The correct Value of the C.A. Site is **Rs. 2,76,60,000/-** instead of **Rs. 1,22,98,981/-**

b) **In para No.5, as per Authority Resolution No. 148/07 dated 28.07.**2007 instead of **"English Medium School"** the following shall be included. **"The Lessee shall use the schedule property for construction of building for the purpose of College".**

...3/-

ಉಪಕಾರ್ಯದರ್ಶಿ-1
ಸಿ.ಎ. ನಿವೇಶನ ವಿಭಾಗ
ಬೆಂ.ಅ.ಪ್ರಾ. ಬೆಂಗಳೂರು

Hon. Secretary,
Rashtreeya Sikshana Samithi Trust,
Jayanagar 2nd Block, Bangalore-11.

Additional District Registrar

ರಜಿಸ್ಟ್ರೇಷನ್ ಕಾಯ್ದೆಯಲ್ಲಿರುವ 88(1) ಪ್ರಕಾರ ಹಾಜರಾಗಲು ನಿಯಾಯ್ತಿಯಿರುವ BDA Represented by Deputy Secretary-1 . ಇವರು ದಸ್ತಾವೇಜನ್ನು ಬರೆದುಕೊಟ್ಟಿರುವಿದನ್ನು ನಾನು ಒಪ್ಪಿಕೊಳ್ಳುತ್ತೇನೆ.

ಅಧಿಕ ಜಿಲ್ಲಾ ಸೋಂದಣಾಧಿಕಾರಿ
Additional District Registrar
ಬೆಂಗಳೂರು ನಗರ ಜಿಲ್ಲೆ

1ನೇ ಪುಸ್ತಕದ 1095 ನೇ ದಸ್ತಾವೇಜಿನ 4/8 ನೇ ಪುಟ
2009-10

ಅ.ಜಿ.ನೋ.ಬಿ.ಡಿ.ಎ

ಈ ದಸ್ತಾವೇಜು ಹಾಳೆಯನ್ನು ಕರ್ನಾಟಕ ಸರ್ಕಾರದ ಆದೇಶ ಸಂಖ್ಯೆ ಕಂಇ 152 ಮುನೋಮು 2003 ದಿನಾಂಕ 09-05-2003ರ ಪ್ರಕಾರ ಮುದ್ರಿಸಲಾಗಿದೆ.

ಕರ್ನಾಟಕ ಸರ್ಕಾರ
Government of Karnataka

ನೋಂದಣಿ ಹಾಗೂ ಮುದ್ರಾಂಕ ಇಲಾಖೆ
Registration and Stamps Department

ಮೂ

ನೋಂದಣಿ ಹಾಳೆ
Document Sheet

ಬೆಲೆ : ರೂ. 2/-

ಈ ಹಾಳೆಯನ್ನು ಯಾವುದೇ ದಸ್ತಾವೇಜಿಗೆ ಉಪಯೋಗಿಸಬಹುದು
This sheet can be used for any document

ದಸ್ತಾವೇಜನ್ನು ಬರೆದುಕೊಟ್ಟ ದಿನಾಂಕ
Date of execution

ಪಾವತಿಸಿದ ಒಟ್ಟು ಮುದ್ರಾಂಕ ಶುಲ್ಕ ರೂ. 1095
Total stamp duty paid

1ನೇ ಪುಸ್ತಕದ ದಸ್ತಾವೇಜನ 5/ ನೇ ಪುಟ

ಅ.ಚಿ.ನೋ.ಬಿ.ಡಿ.ಎ

Hence the corrections made to the document **registered as No. 4400, dated 31.01.2001** is hereby corrected through this deed of Supplement to C.A. Site Lease Agreement:-

SCHEDULE

C.A. Site No. 17, Jayangar 4th 'T' Block, Layout, Bangalore. Measurement of East to West is : Portion No - I, $\frac{1 \times 83.51 + 84.42}{2}$ (One x Eighty Three Point Five One Plus Eighty Four Point Four Two / Two) Mtrs, Portion II : 1 x 24.38 (One x Twenty Four Point Three Eight) Mtrs., and North to South : Portion I : $\frac{131.06 + 128.62}{2}$ (One Hundred Thirty One Point Zero Six Plus One Hundred Twenty Eight Point Six Two / Two) Mtrs., Portion No- II, 6.10 (Six Point One Zero) Mtrs., and Measurement is 11,050.74 (Eleven Thousand Fifty Point Seven Four) Sq. Mtrs.,

East By	:	**Site Nos. 1002 to 1012.**
West By	:	**Site Nos. 987 to 991.**
North By	:	**Road.**
South By	:	**Site No. 1014/A to 1014/H.**

...4/-

Hon. Secretary,
Rashtreeya Sikshana Samithi Trust,
Jayanagar 2nd Block, Bangalore-11.

ಉಪಕಾರ್ಯದರ್ಶಿ-1
ಸಿ.ಎ. ನಿವೇಶನ ವಿಭಾಗ
ಬೆಂ.ಅ.ಪ್ರಾ. ಬೆಂಗಳೂರು

1ನೇ ಪುಸ್ತಕದ 1095 ನೇ ದಸ್ತಾವೇಜಿನ 6/8 ನೇ ಪುಟ

2009-10

ಗುರುತಿಸುವವರು

ಎ.ಜಿ.ನೋ.ದ.ಡಿ.ಎ

ಕ್ರಮ ಸಂಖ್ಯೆ	ಹೆಸರು ಮತ್ತು ವಿಳಾಸ	ಸಹಿ
1	Vasavachar No. 101, Staff Quarters, R.V. Dental College Campus, J.P. Nagar, Bangalore-78.	
2	Palani R.V. Teachers College, 2nd Block, Jayanagar, Bangalore-11.	

14/7/09

ಅಧಿಕ ಜಿಲ್ಲಾ ನೋಂದಣಾಧಿಕಾರಿ
Additional District Registrar
ಬೆಂಗಳೂರು ನಗರ ಜಿಲ್ಲೆ

I hereby certify that on production of the original document, I have satisfied myself that the stamp duty of Rs. ,1230400/- and RF. Rs. 2,45,980/- has been paid thereon Vide Doc.No.4400, Registered at ADRO, BDA, Date. 31-01-2001. B.D.A. No. BDA/ADM/C.A. No.17/2009-10 Date 14/07/09

16/7/09

ಅಧಿಕ ಜಿಲ್ಲಾ ನೋಂದಣಾಧಿಕಾರಿ
ಬೆಂಗಳೂರು ನಗರ ಜಿಲ್ಲೆ

1 ನೇ ಪುಸ್ತಕದ ದಸ್ತಾವೇಜು
ನಂಬರ BDA-1-01095-2009-10 ಆಗಿ
ಸಿ.ಡಿ. ನಂಬರ BDAD150 ನೇ ದ್ದರಲ್ಲಿ
ದಿನಾಂಕ 16-07-2009 ರಂದು ನೋಂದಾಯಿಸಲಾಗಿದೆ

(ಎಂ. ಶ್ರೀಹರಿ)
ಸಬ್ ರಜಿಸ್ಟ್ರಾರ (ಬೆಂಗಳೂರು ಅಭಿವೃದ್ಧಿ ಪ್ರಾಧಿಕಾರ)
ಅಧಿಕ ಜಿಲ್ಲಾ ನೋಂದಣಾಧಿಕಾರಿ
ಬೆಂಗಳೂರು ನಗರ ಜಿಲ್ಲೆ

Designed and Developed by C-DAC, ACTS, Pune

ಅಧಿಕ ಜಿಲ್ಲಾ ನೋಂದಣಾಧಿಕಾರಿ
ಯೂನಿಟ್-1
ಬೆಂಗಳೂರು

ಈ ದಸ್ತಾವೇಜು ಹಾಳೆಯನ್ನು ಕರ್ನಾಟಕ ಸರ್ಕಾರದ ಆದೇಶ ಸಂಖ್ಯೆ ಕಂಇ 152 ಮುನೋಮು 2003 ದಿನಾಂಕ 09-05-2003ರ ಪ್ರಕಾರ ಮುದ್ರಿಸಲಾಗಿದೆ.

ಕರ್ನಾಟಕ ಸರ್ಕಾರ
Government of Karnataka

ದಸ್ತಾವೇಜು ಹಾಳೆ
Document Sheet

ಖೂ

ನೋಂದಣಿ ಹಾಗೂ ಮುದ್ರಾಂಕ ಇಲಾಖೆ
Registration and Stamps Department

ಈ ಹಾಳೆಯನ್ನು ಯಾವುದೇ ದಸ್ತಾವೇಜಿಗೆ ಉಪಯೋಗಿಸಬಹುದು
This sheet can be used for any document

ದಸ್ತಾವೇಜನ್ನು ಬರೆದುಕೊಟ್ಟ ದಿನಾಂಕ
Date of execution

ಪಾವತಿಸಿದ ಒಟ್ಟು ಮುದ್ರಾಂಕ ಶುಲ್ಕ ರೂ. 1095
Total stamp duty paid

ದಸ್ತಾವೇಜಿನ 7 ನೇ ಪುಟ

ಅ.ಜಿ.ನೋ.ಬಿ.ಡಿ.ಎ

In witness whereof the first party has affixed signature to this Supplemental Deed.

WITNESSES :

1. (VASAVACHAR V)
No. 101, Staff quarters
R.V. Dental College Campus
J.P. Nagar. Bangalore-78

2. (Manjunath Rao K.)
No. 10 1st Main Road
9th Cross, Deepanjali
B'lore-26

WITNESSES :

1. FDE BDE

2. 26/6/09 N.S. PRASAD
SUPT

FIRST PARTY.
Hon. Secretary,
Rashtreeya Sikshana Samithi Trust,
Jayanagar 2nd Block, Bangalore-11.

ಉಪಕಾರ್ಯದರ್ಶಿ-1
DEPUTY SECRETARY-I,
Bangalore Development Authority,
Bangalore.

1ನೇ ಪುಸ್ತಕದ 1095 ನೇ ದಸ್ತಾವೇಜಿನ 8/8 ನೇ ಪುಟ

2009-10

ಅ.ಜಿ.ನೋ.ಬಿ.ಡಿ.ಎ

ಕರ್ನಾಟಕ ಸರ್ಕಾರ

ನೋಂದಣಿ ಹಾಗೂ ಮುದ್ರಾಂಕ ಇಲಾಖೆ

Department of Stamps and Registration

ಪ್ರಮಾಣ ಪತ್ರ

1957 ರ ಕರ್ನಾಟಕ ಮುದ್ರಾಂಕ ಕಾಯ್ದೆಯ ಕಲಂ 10 ಎ ಅಡಿಯಲ್ಲಿಯ ಪ್ರಮಾಣ ಪತ್ರ

ಶ್ರೀ M/s. RASHTREEYA SIKSHANA SAMITHI TRUST, represented by Its Hon' Secretary Srl. A.V.S. MURTHY S/o Late A. Venkataramana Setty , ಇವರು 614800.00 ರೂಪಾಯಿಗಳನ್ನು ನಿಗದಿತ ಮುದ್ರಾಂಕ ಶುಲ್ಕವಾಗಿ ಪಾವತಿಸಿರುವದನ್ನು ದೃಡಿಕರಿಸಲಾಗಿದೆ

ಪ್ರಕಾರ	ಮೊತ್ತ (ರೂ.)	ಹಣದ ಪಾವತಿಯ ವಿವರ
ಇತರ ಬ್ಯಾಂಕ್ ಡಿ.ಡಿ.	614800.00	DD No. 041118, Date. 17/06/09, Standard Chartered Bank, Bangalore-1.
ಒಟ್ಟು :	614800.00	

ಸ್ಥಳ : ಬೆಂಗಳೂರು ಅಭಿವೃದ್ಧಿ ಪ್ರಾಧಿಕಾರ.

ದಿನಾಂಕ : 16/07/2009

ಅಧಿಕ ಜಿಲ್ಲಾ ನೋಂದಣಾಧಿಕಾರಿ
Additional District Registrar
ಬೆಂಗಳೂರು ನಗರ ಜಿಲ್ಲೆ
(ಬೆಂಗಳೂರು ಅಭಿವೃದ್ಧಿ ಪ್ರಾಧಿಕಾರ)

Designed and Developed by C- DAC ,ACTS Pune.

ಬೃಹತ್ ಬೆಂಗಳೂರು ಮಹಾನಗರ ಪಾಲಿಕೆ - ಕಂದಾಯ ಇಲಾಖೆ

BRUHAT BENGALURU MAHANAGARA PALIKE - REVENUE DEPARTMENT

ಎಸ್.ಎ.ಎಸ್. ಮೂಲ ಅರ್ಜಿ ಸಂಖ್ಯೆ SAS Base Application No:	3000039
DiGi7	252EME0

2023-2024	ಅರ್ಜಿ ಸಂಖ್ಯೆ Application No :	1600249581	ಆಯ್ಕೆ ಮಾಡಿದ ವಾರ್ಡ್ ಸಂಖ್ಯೆ ಮತ್ತು ಹೆಸರು Ward No & Name as declared	168- Pattabhiramnagar	ಪಾವತಿಸಿದ ಸ್ಥಳ : Payment Location :	CANARA BANK(CAB) ASHOKA PILLAR

ಆಸ್ತಿ ತೆರಿಗೆ ರಸೀತಿ PROPERTY TAX RECEIPT (ಎಂ.ಎ.ಆರ್. 31ಎ ನಿಯಮ73 M.A.R. 31A Rule 73)

ರಸೀತಿ ಸಂಖ್ಯೆ Receipt No.	23243934554	ದಿನಾಂಕ: Date:	24-01-2024	ವಸತಿ ವಲಯ ವರ್ಗೀಕರಣ Residential zone classification declared by tax payer		ವಸತಿಯೇತರ ವಲಯ ವರ್ಗೀಕರಣ Non Residential zone classification declared by tax payer	B

ಮಾಲೀಕರ ಹೆಸರು : Owner's Name :	M/S RASHTRIYA SIKSHANA SAMITI TRUST "LESSE"	ಸ್ವತ್ತಿನ ವಿಳಾಸ : Property Address :	38-1 36TH F CROSS ROAD 4TH T BLOCK JAYANAGAR, ,	Old PID No / Khatha / Survey No :	58-35-38-1

Mode of payment Online / Cheque / DD / PO / Cash	233326, CANARA BANK (CAB) ,ASHOKA PILLAR (APR),	ಪಾವತಿ ವಿವರ Payment Details:	Full Payment	ಪಾವತಿ ವ್ಯವಹಾರ ಸಂಖ್ಯೆ Payment Transaction Number :	337682016823

1	2	3	4	5	6	7	8	9	10	11	12
ತೆರಿಗೆ ಪಾವತಿ ವರ್ಷ Tax Paid Year :	ಆಸ್ತಿ ತೆರಿಗೆ Property Tax	ಉಪಕರಗಳು Cesses	ಒಟ್ಟು ತೆರಿಗೆ Total Tax	ಪಡದಿರುವ ರಿಯಾಯಿತಿ Rebate Availed	ದಂಡ Penalty	ಬಡ್ಡಿ Interest	ಘನ ತ್ಯಾಜ್ಯ ಉಪಕರ SWM Cess	ಪಾವತಿಸಬೇಕಾದ ನಿವ್ವಳ ತೆರಿಗೆ ಮೊತ್ತ Net Tax to be Paid	ಮುಂಗಡ ತೆರಿಗೆ Advance Tax	ಪಾವತಿಸಲಾದ ಬಾಕಿ ತೆರಿಗೆ ಮೊತ್ತ Balance Tax Paid	ಹೊಂದಾಣಿಕೆ ಮಾಡಬೇಕಾದ ಮೊತ್ತ Excess amount to be adjusted
2023-2024	520855.10	135422.33	656277.43	0.00	100.00	22149.36	2400.00	680927.00	0.00	680927.00	0.00

Amount in Words : **Rupees Six Lakhs Eighty Thousand Nine Hundred And Twenty Seven only**

Please Note : This payment is accepted subject to verification of accounts. If payment instrument is dishonored, then action as per Negotiable Instruments Act will be initiated. Further this payment is accepted subject to verification of the property by the BBMP. If the above declaration made under SAS is found to be false action as per BBMP Act 2020 will be initiated. If the tax-reassessed is more than 5 % than the tax remitted under self-declaration, the evaded tax shall be payable together with a penalty not less than twice the tax payable along with interest for the difference amount payable calculated @ 9% p.a. (Note: interest @ 9% p.a. shall be applicable from the AY 2021-22 on wards).

Terms and conditions : This computation of property tax caping the increase to 20%-25% is subject to verfication of property and verification of previous property tax returns filed.The tax payer is liable to pay the balance property tax as per rules in all cases of discrepancies.

Submitted date:23-01-2024

This is a computer generated receipt and does not require a seal and signature.

Scanned with OKEN Scan

ಬೃಹತ್ ಬೆಂಗಳೂರು ಮಹಾನಗರ ಪಾಲಿಕೆ - ಕಂದಾಯ ಇಲಾಖೆ

BRUHAT BENGALURU MAHANAGARA PALIKE - REVENUE DEPARTMENT

ಎಸ್.ಎ.ಎಸ್. ಮೂಲ ಅರ್ಜಿ ಸಂಖ್ಯೆ SAS Base Application No:	3000039
DiGi7	252EME0

2025-2026	ಅರ್ಜಿ ಸಂಖ್ಯೆ Application No :	1600249581	ಆಯ್ಕೆ ಮಾಡಿದ ವಾರ್ಡ್ ಸಂಖ್ಯೆ ಮತ್ತು ಹೆಸರು Ward No & Name as declared	168- Pattabhiramnagar	ಪಾವತಿಸಿದ ಸ್ಥಳ : Payment Location :	CANARA BANK(CAB) ASHOKA PILLAR

ಆಸ್ತಿ ತೆರಿಗೆ ರಸೀತಿ PROPERTY TAX RECEIPT (ಎಂ.ಎ.ಆರ್. 31ಎ ನಿಯಮ73 M.A.R. 31A Rule 73)

ರಸೀತಿ ಸಂಖ್ಯೆ Receipt No.	25261478629	ದಿನಾಂಕ: Date:	23-04-2025	ವಸತಿ ವಲಯ ವರ್ಗೀಕರಣ Residential zone classification declared by tax payer		ವಸತಿಯೇತರ ವಲಯ ವರ್ಗೀಕರಣ Non Residential zone classification declared by tax payer	B

ಮಾಲೀಕರ ಹೆಸರು : Owner's Name :	M/S RASHTRIYA SIKSHANA SAMITI TRUST "LESSE"	ಸ್ವತ್ತಿನ ವಿಳಾಸ : Property Address :	38-1 36TH F CROSS ROAD 4TH T BLOCK JAYANAGAR, ,	Old PID No / Khatha / Survey No :	58-35-38-1

Mode of payment Online / Cheque / DD / PO / Cash	740751, CANARA BANK (CAB) ,ASHOKA PILLAR (APR),	ಪಾವತಿ ವಿವರ Payment Details:	Full Payment	ಪಾವತಿ ವ್ಯವಹಾರ ಸಂಖ್ಯೆ Payment Transaction Number :	154811516825

1	2	3	4	5	6	7	8	9	10	11	12
ತೆರಿಗೆ ಪಾವತಿ ವರ್ಷ Tax Paid Year :	ಆಸ್ತಿ ತೆರಿಗೆ Property Tax	ಉಪಕರಗಳು Cesses	ಒಟ್ಟು ತೆರಿಗೆ Total Tax	ಪಡೆದಿರುವ ರಿಯಾಯಿತಿ Rebate Availed	ದಂಡ Penalty	ಬಡ್ಡಿ Interest	ಘನ ತ್ಯಾಜ್ಯ ಉಪಕರ ಮತ್ತು ಬಳಕೆದಾರ ಶುಲ್ಕ SWM Cess & User Fee	ಪಾವತಿಸಬೇಕಾದ ನಿವ್ವಳ ತೆರಿಗೆ ಮೊತ್ತ Net Tax to be Paid	ಮುಂಗಡ ತೆರಿಗೆ Advance Tax	ಪಾವತಿಸಲಾದ ಬಾಕಿ ತೆರಿಗೆ ಮೊತ್ತ Balance Tax Paid	ಹೊಂದಾಣಿಕೆ ಮಾಡಬೇಕಾದ ಮೊತ್ತ Excess amount to be adjusted
2025-2026	520855.10	135422.33	656277.43	32813.87	0.00	0.00	314913.00	**938377.00**	0.00	625864.00	0.00

Amount in Words : **Rupees Six Lakhs Twenty Five Thousand Eight Hundred And Sixty Four only**

Please Note : This payment is accepted subject to verification of accounts. If payment instrument is dishonored, then action as per Negotiable Instruments Act will be initiated. Further this payment is accepted subject to verification of the property by the BBMP. If the above declaration made under SAS is found to be false action as per BBMP Act 2020 will be initiated. If the tax-reassessed is more than 5 % than the tax remitted under self-declaration, the evaded tax shall be payable together with a penalty equal to the tax payable along with interest for the difference amount payable calculated @ 9% p.a. (Note: interest @ 9% p.a. shall be applicable from the AY 2021-22 on wards).

Terms and conditions : This computation of property tax caping the increase to 20%-25% is subject to verfication of property and verification of previous property tax returns filed.The tax payer is liable to pay the balance property tax as per rules in all cases of discrepancies.

Submitted date:22-04-2025

This is a computer generated receipt and does not require a seal and signature.